PANTHER

'67

AG.
7

Mrs. Holmgren
To a real nice typing
teacher, and I hope you'll
like your new typing students
next year.

Love, Ya
Sharon Krause

To a nice teacher
From
Scott Babcock

To a real nice
teacher! Good
typing in the future
luck
Linda Burk

To the
Grooviest teacher
at S. Jr. H. Long years of
Happiness
Kevin Keaine

good-luck
To a very nich teacher
that I'll always like
From Mary Ellen
armbruster

-Mrs. Holmgren-
To a real sweet
teacher good luck
next year
Mike Bennett

Mrs. Holmgren,
To a teacher who
explains things very
clearly, is always
cheerful, and who
I am always going to
remember as one of my
best teachers. Sorry
our class was so
loud!
Janet Spiker
May 18, 1967

To a real sweet
typing teacher.
Good luck.
Julie Burk

To a great
teacher.
Don

Good
luck Theresa
Merkle

To a nice
real typing teacher
Marlene
Schwanke

Hi,
I hope you
will remember
me always,
Dixie

Elaine M. Holmgren

To one of the best teachers that I have had in a long time, more so in typing class.
Rich
(70)

- Mrs. Holmgren -
To a really sweet teacher and it has been a lot of fun having you for a teacher, the past years. Good Luck in the comming years.
Love
Brenda

Mrs. Holmgren,
To a real nice teacher whom I always did the wrong type of work in her class. Thanks for being so sweet, Anne Turner.

To a real & sweet teacher that I know. Good luck in the future. Love
Karen Losee

Mrs. Holmgren,
To a real sweet teacher who I enjoyed having for typing class and who I learned quite a bit about typing from. Good Luck in your future years of typing. Love Sue
Stokes

Mrs. Holmgren, teacher,
To a real nice teacher,
"Thank you" for making my first and last year at Shields so nice. "Good Luck" with your new students.
Always,
Debbie
Wozniak

To a nice teacher who is the best I've had.
"Good Luck"
Michelle Perry
P.S. I hope you teach 8th grade next year.

PUBLIC LIBRARIES OF SAGINAW

AUG 1 6 2006

HOYT MAIN LIBRARY
505 JANES
SAGINAW, MI 48607

Mrs. Holmgren,
To a real nice teacher who I enjoyed being taught by. Good Luck Always. Carol Davis

M

Thank you for being
a nice teacher
to me.

Sue Easterling

SWAN CREEK

JORDAN

Swan Valley Schools
1966 - 67

SHIELDS JUNIOR HIGH

CARR

SHIELDS ELEMENTARY

LISKOW

THE PANTHER
1966-67
Published by
SHIELDS JUNIOR HIGH SCHOOL
JOURNALISM STAFF
SAGINAW, MICHIGAN

Dedication
1966-67

MRS. ESTELLA WILLCOX
Principal
Shields Elementary School

The Swan Valley School District has dedicated this 1966-67 PANTHER YEARBOOK to a most deserving and dedicated principal, MRS. ESTELLA WILLCOX. She has been employed in the school system for the past seven years. Her wisdom, integrity, and devotion leaves a dynamic influence on the people who come in contact with her. Her tireless efforts, staunch loyalty, and dedication to educational progress are only a few of the many attributes she possesses. Her willingness to help all, children and teachers, makes her an individual who is respected and held in the highest esteem by the whole community.

ADMINISTRATION AND FACULTY

MR. ALVIN THOM, Superintendent MR. MARVIN JOHNSON, Assistant Superintendent

MRS. ESTELLA WILLCOX, Principal - Shields Elementary MRS. MARY McINERNERY, Assistant Principal

MRS. JULIA WILBER, Principal - Liskow and Carr Elementary

SWAN VALLEY

SCHOOL DISTRICT

MR. EDWARD BROSOFSKI, Principal - Shields Jr. High

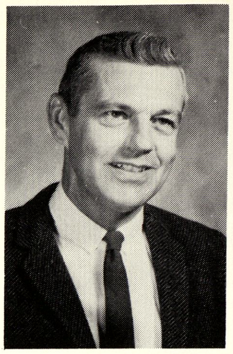

MR. ALVIN THOM

Superintendent

MR. MARVIN JOHNSON

Assistant Superintendent

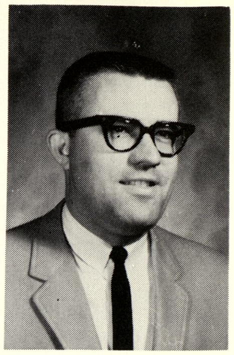

MRS. ESTELLA WILLCOX

Shields Elem. Principal

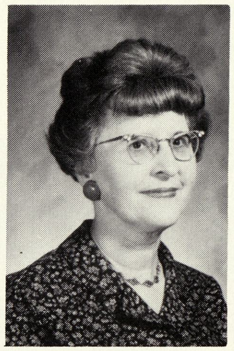

MRS. MARY McINERNEY

Assistant Principal
2nd. Grade
Shields Elementary

MR. EDWARD BROSOFSKI

Shields Jr. High Principal

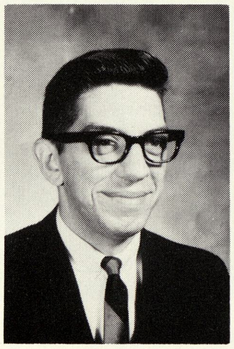

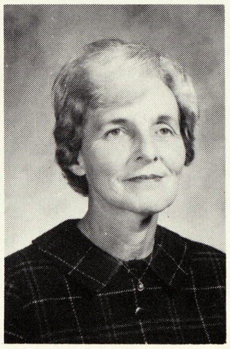

MRS. JULIA WILBUR

Carr & Liskow Principal

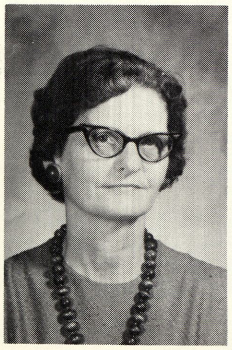

MRS. VIOLA ANDREWS

2nd. Grade
Carr Elementary

MR. LEE AUSTERMANN

Physical Education
Science
Shields Jr. High

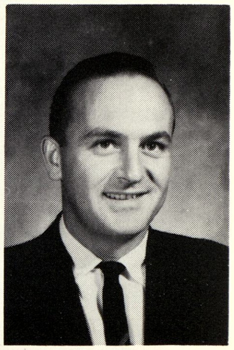

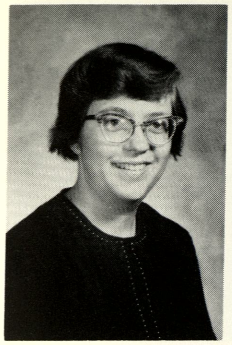

MISS DONNA BARTIG

4th. Grade
Shields Elementary

MRS. MARYELLEN BOEHRINGER

Kindergarten
Shields Elementary

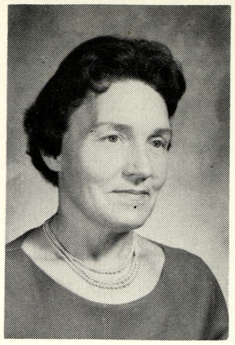

MRS. LORRAINE BOIVIN

2nd. Grade
Shields Elementary

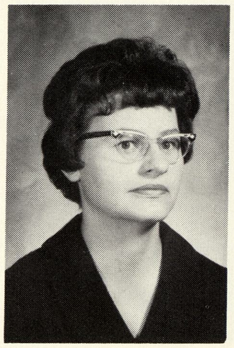

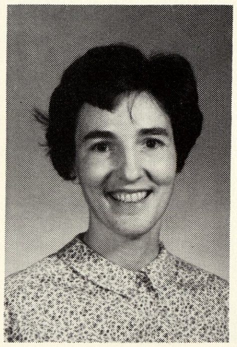

MRS. BETTY CATLIN

2nd. Grade
Shields Elementary

MR. CAREY CHAPPELL

6th. Grade
Liskow Elementary

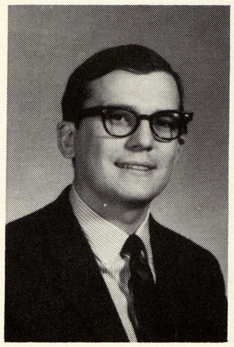

MRS. ELEANOR CHERRY

Teacher Aide
Shields Elementary

MRS. ALICE CORNELL

5th. Grade
Shields Elementary

MRS. PATRICIA CRAMPTON

5th Grade
Head Teacher
Carr Elementary

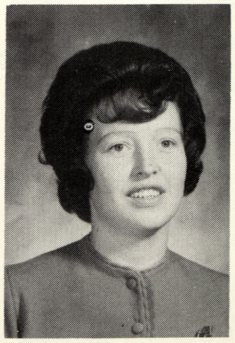

MRS. BETTY DAVEY

Kindergarten
Shields Elem.

MRS. CAROL DUSEK

1st. Grade
Shields Elementary

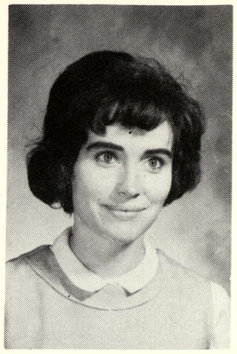

MRS. SUE ECKERMAN

Kindergarten
Shields Elementary

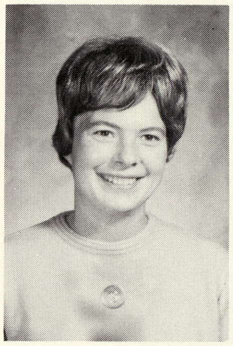

MISS MARY LOU EDERER

1st. Grade
Shields Elementary

MISS RUTH EDERER

Algebra
Math
Shields Jr. High

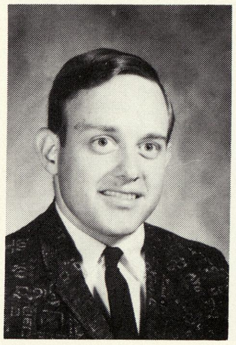

MR. DUANE EMERSON

Shop
Mechanical Drawing
Shields Jr. High

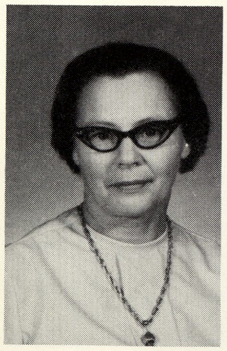

MRS. VIRGINIA FOSS

4th. Grade
Carr Elementary

MISS SHARON FREDRICK

3rd. Grade
Shields Elementary

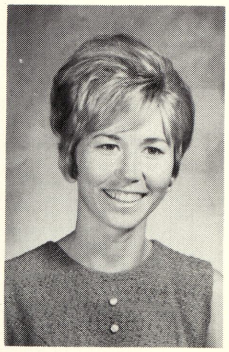

MRS. LUCILLE FROST

Home Economics
Shields Jr. High

MRS. SUE GARNO

4th. Grade
Liskow Elementary

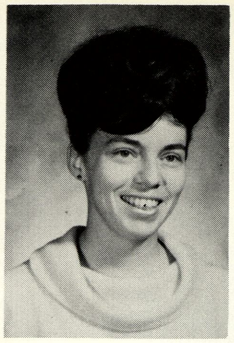

MRS. DORELYN GASE

Art
English
Shields Jr. High

MRS. FRANCESANNA HAMMOND

2nd. Grade
Shields Elementary

MR. WILLIAM HAUSLER

6th. Grade
Shields Elementary

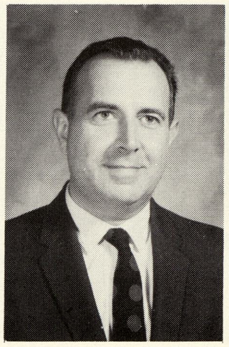

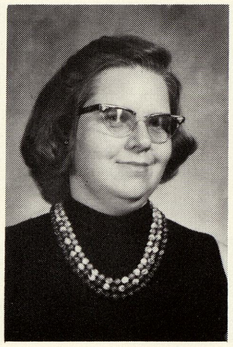

MRS. PATRICIA HENSLER

7th. Grade
Liskow Elementary

MRS. JANE HOFF

3rd. Grade
Carr Elementary

MRS. ELAINE HOLMGREN

English
Typing
Shields Jr. High

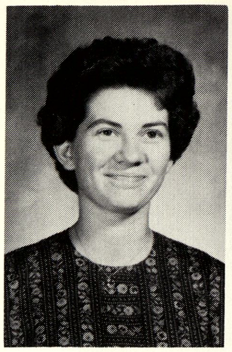

MRS. BONNIE HOWARD

6th. Grade
Liskow Elementary

MRS. ELEANOR IZZO

5th. Grade
Shields Elementary

MRS. DELORIS JOHNSON

5th. Grade
Liskow Elementary

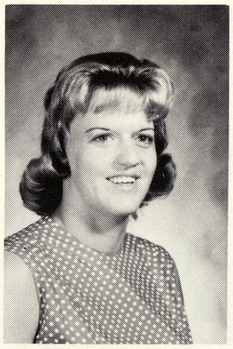

MRS. DONNA JOHNSON

Geography
Public Speaking
Shields Jr. High

MR. NORMAN KANOUSE

Math
Vocal
Shields Jr. High

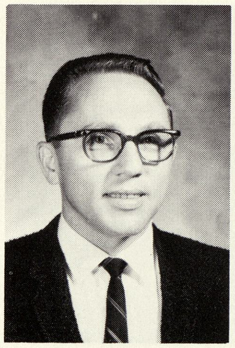

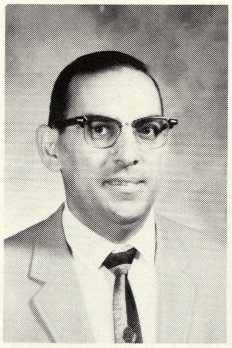

MR. GEORGE KAPPAZ

Science
Social Studies
Shields Jr. High

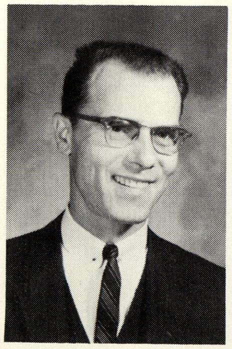

MR. DANIEL KUBIAK

7th. Grade
Liskow Elementary

MRS. BETTY KUKER

2nd. Grade
Liskow Elementary

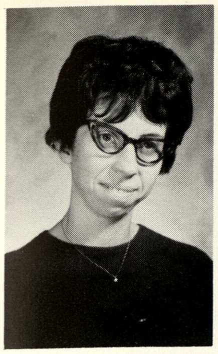

MRS. ELIZABETH LAMPING

3rd. Grade
Shields Elementary

MRS. DALENE LANGE

Teacher Aide
Liskow Elementary

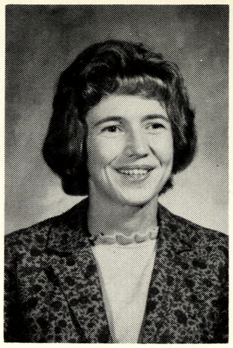

MRS. DOLORES LEWANDOWSKI

4th. Grade
Shields Elementary

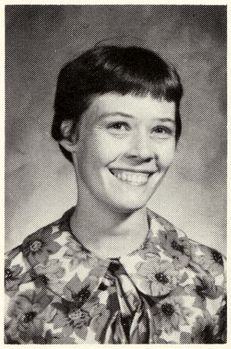

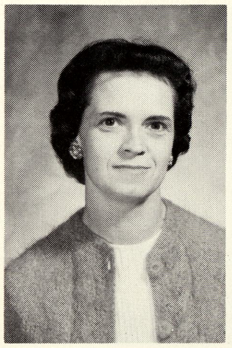

MRS. LeMYRTA LOGAN

Kindergarten
Liskow Elementary

MRS. MARY MACE

4th. Grade
Shields Elementary

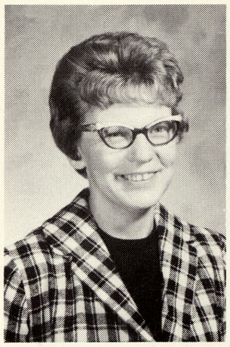

MRS. KATHRYN McGARRITY

Teacher Aide
Shields Elementary

MRS. VERA McKENZIE

6th. Grade
Shields Elementary

MRS. DOROTHY McMANUS

4th. Grade
Shields Elementary

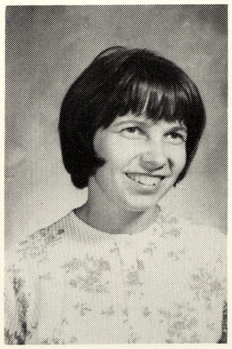

MRS. AGATHA McNALL

1st. Grade
Carr Elementary

MRS. ARDIS MEGERLE

Teachers Aide
Shields Elementary

MRS. EDNA MILLER

6th. Grade
Liskow Elementary

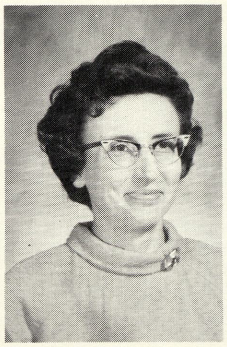

MRS. FRIEDA MOORE

1st. Grade
Shields Elementary

MRS. MOLLIE MUEHLENBECK

3rd. Grade
Carr Elementary

MRS. GLORIA NEYMEIYER

1st. Grade
Liskow Elementary

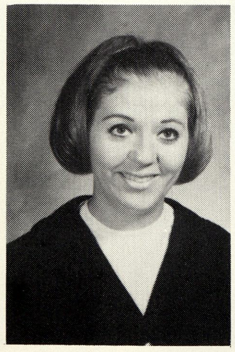

MISS MARY NOVAK

2nd. Grade
Shields Elementary

MRS. RUTH O'CONNOR

5th. Grade
Carr Elementary

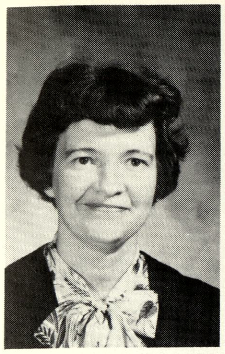

MRS. BARBARA PEMBERTON

English
Shields Jr. High

MRS. FRANCES REESE

1st. Grade
Shields Elementary

MRS. JUDITH SALWASSER

5th. Grade
Shields Elementary

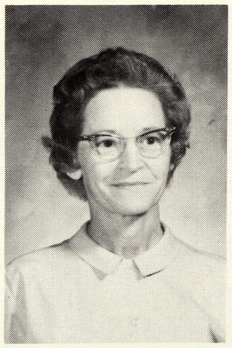

MRS. ANGELINE SANFORD

3rd. Grade
Liskow Elementary

MRS. KARYL SCORSONE

Social Studies
Shields Jr. High

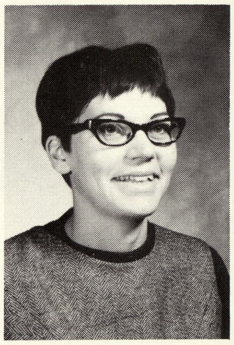

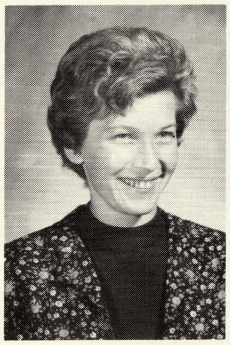

MRS. MARILYN SPEAR

Teachers Aide
Shields Elementary

MRS. JUNE STEARNS

English
Physical Education
Shields Jr. High

MRS. DOROTHY STREICHERT

3rd. Grade
Liskow Elementary

MRS. IRENE STROEBEL

3rd. Grade
Shields Elementary

MR. DONALD TAIT

Band
Shields Jr. High

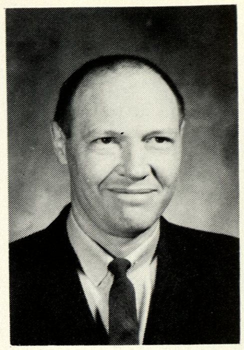

MRS. THELMA THOMAS

1st. Grade
Shields Elementary

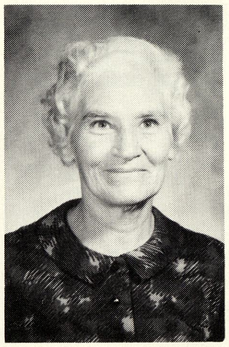

MRS. EVELYN TILLOCK

4th. Grade
Carr Elementary

MRS. SHARON WIRTH

5th. Grade
Shields Elementary

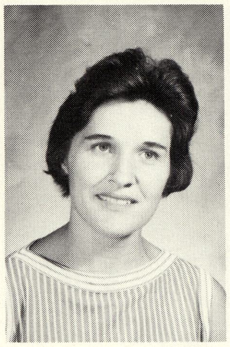

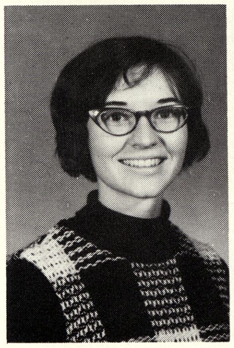

MRS. LAURA YELSIK

2nd. Grade
Carr Elementary

Thanksgiving Day

Please help me, Mrs. Frick. I didn't mean to do it.

Name the School District-Winner

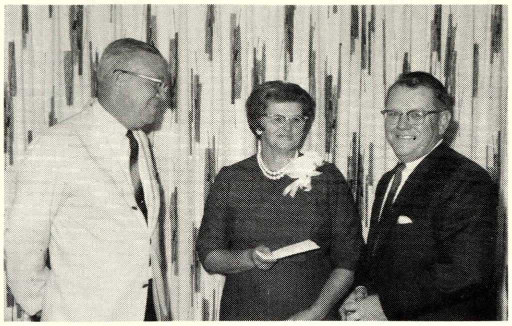

Mrs. P. Ederer was the winner of the contest. Mr. C. Lauckner, President of the Lions Club and Mr. V. Sanford, President of the SWAN VALLEY SCHOOL DISTRICT.

Our cooks at work.

Did you make a mistake, Mrs. Donaldson?

FLYING CIGAR

I know the answer, Mrs. Strek.

P.T.A. Citizenship Winners

D. Mattison, S. Allen and Mrs. Frick Winners of the Outstanding Citizenship Awards for 1965-66.

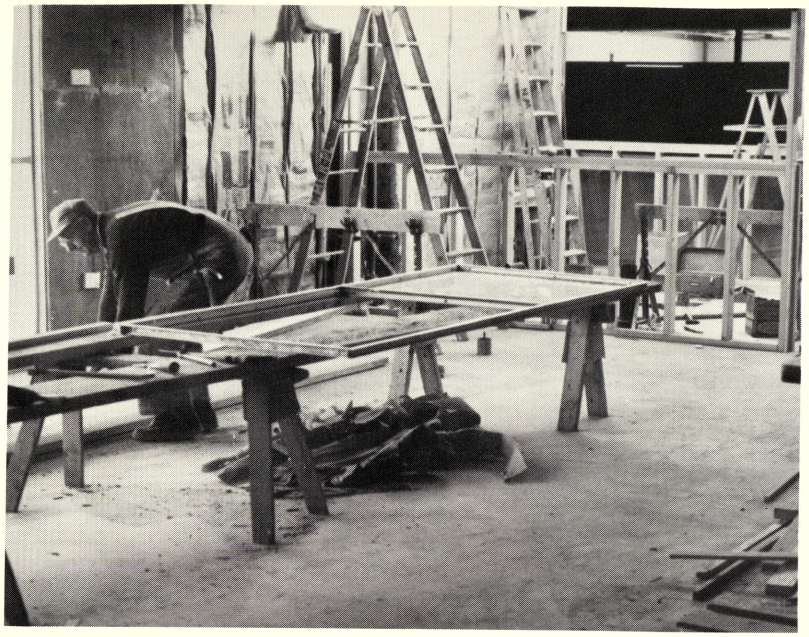

JUNIOR HIGH ADDITION

Snaps

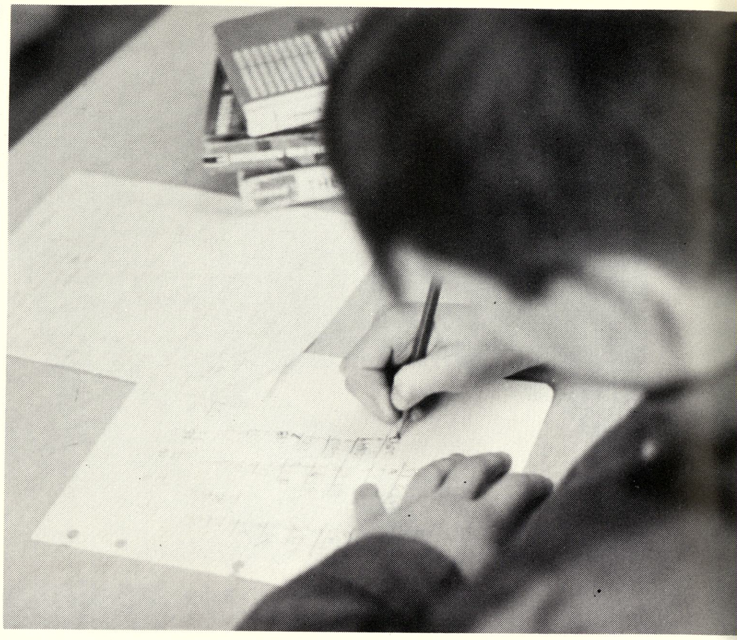

STUDYING

STUDENT STORE

MRS. DICE - SECRETARY MR. BROSOFSKI - PRINCIPAL

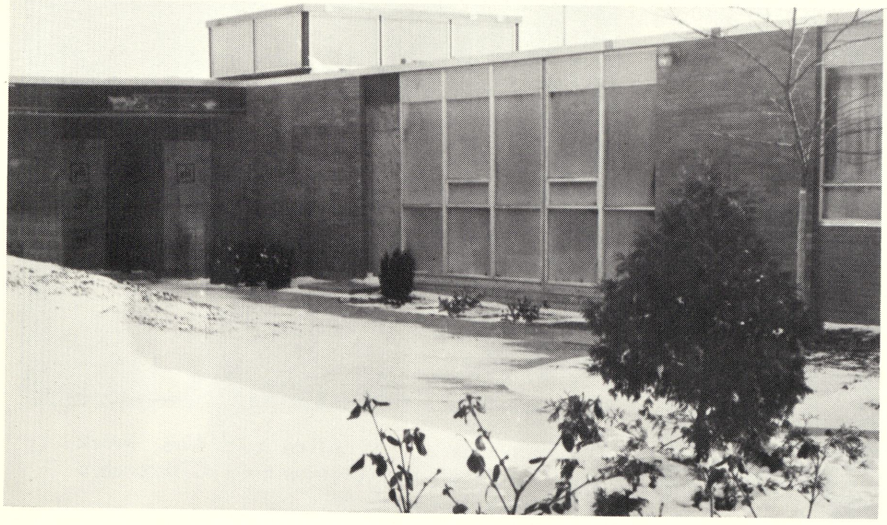

FUTURE SCIENCE ROOMS

GOING TO CLASS

Ninth Grade

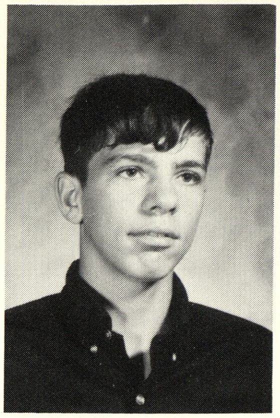

JOHN ARMBRUSTER

Basketball Mgr.
Lettermen's Club
Band

MINDY ARMSTRONG

Track 2
Cheerleading
Band 2
Pep Club 2

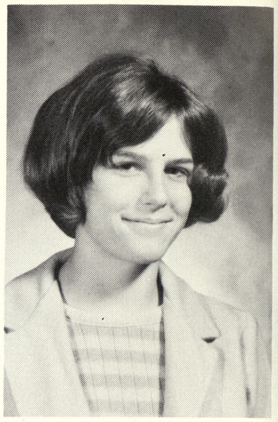

WENDY BALLIEN

Journalism

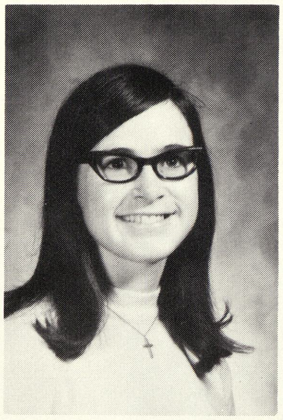

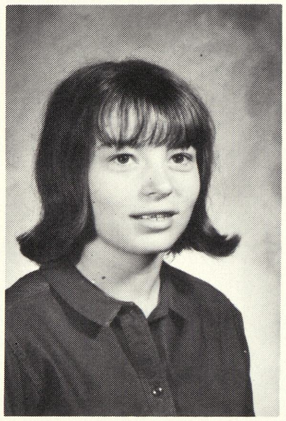

BRENDA BARAGAR

Track 2
Pep Club 2

SUE BARRIGAR

Pep Club 2
Vocal 3

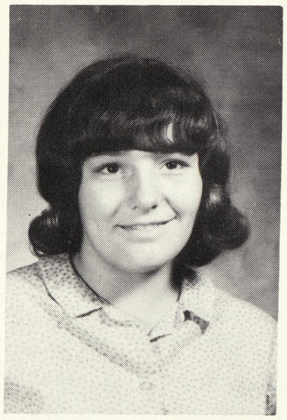

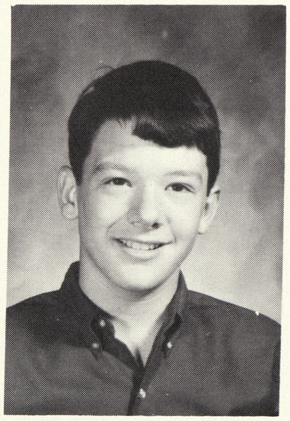

MARK BASINGER

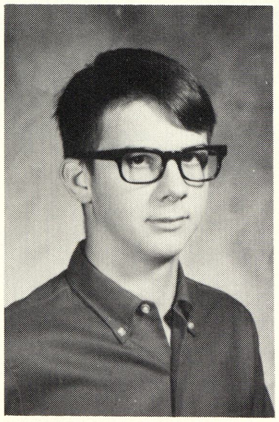

DAVE BAYN

Football
Track

SUE BELL

Track
Pep Club
Student Council

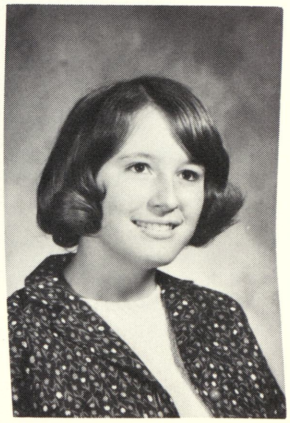

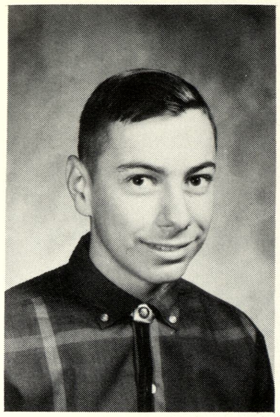

WAYNE BENKERT

MIKE BENNETT

Football 3
Basketball
Baseball 3
Track 2
Lettermen's Club

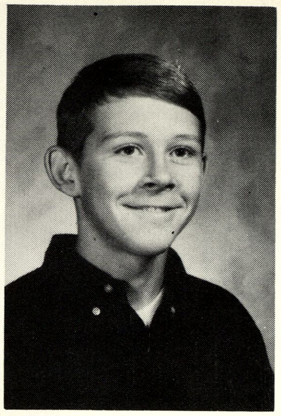

JOHN BERTHUME

Football 2 Mgr.
Basketball 2 Mgr.
Baseball
Lettermen's Club

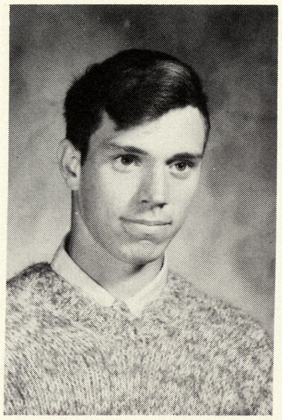

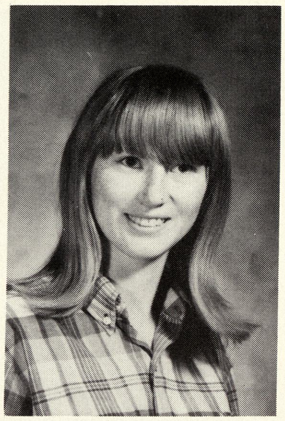

GAYLE BIERLEIN

Track
Vocal

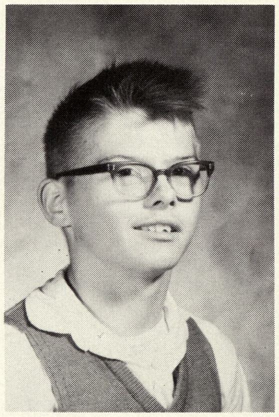

CHUCK BILLS

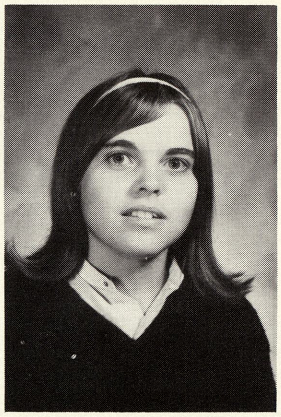

BECKY BLACKMER

Track 3
Pep Club 3
Band

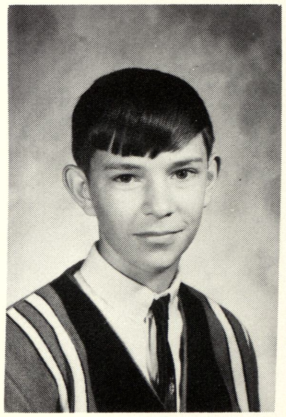

RICHARD BLOWER

Baseball

JULIE BOEHRINGER

Vocal 3
Pep Club
Journalism

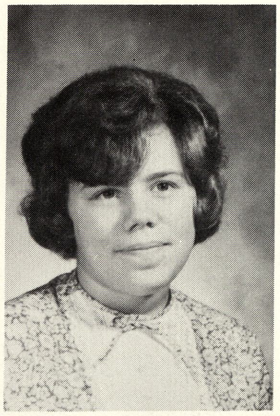

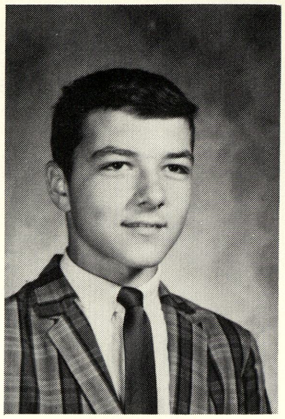

DUANE BONNER

Football
Baseball
Track
Band

LINDA BOWEN

Pep Club
Band
Journalism

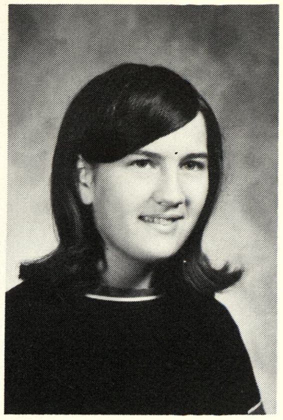

DAVID BUCKEY

Football 2
Track 3

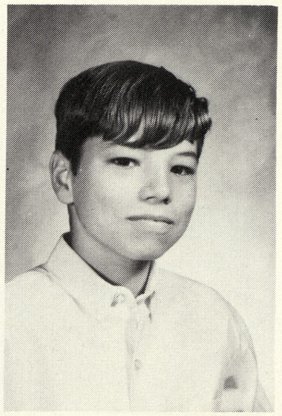

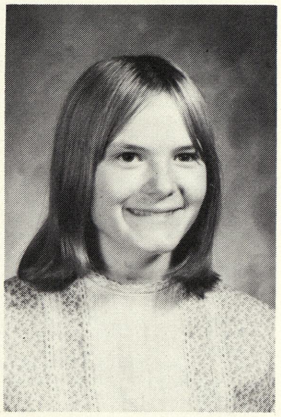

JULIE BURK

Pep Club
Journalism

LINDA BURK

Track
Pep Club
Vocal
Journalism

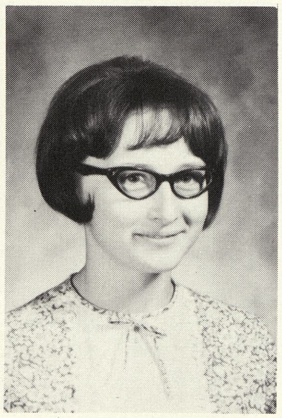

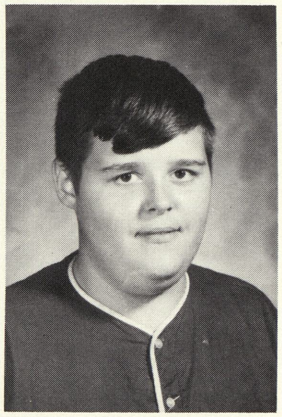

RANDY CARRICK

Band

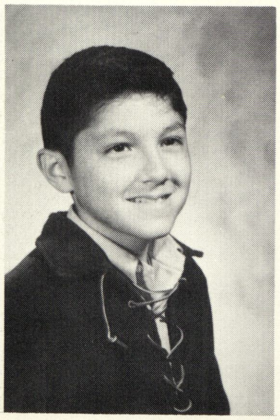

RICK CASTELLANOS

Basketball
Baseball

DAN COLPEAN

Football
Basketball
Baseball
Track
Lettermen's Club

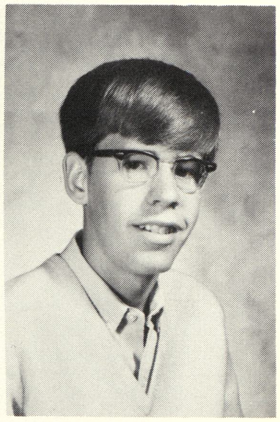

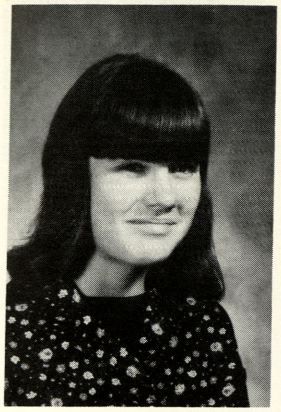

PAULA DARGIE

Track
Pep Club

CAROL DAVIS

Pep Club
Vocal

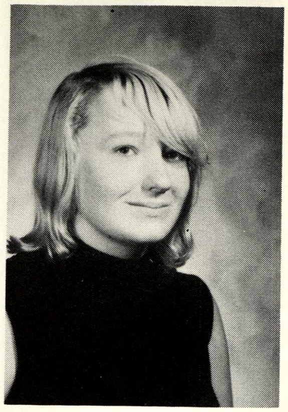

JON DEIKE

Football 3
Basketball 3
Pep Club 2
Lettermen's Club

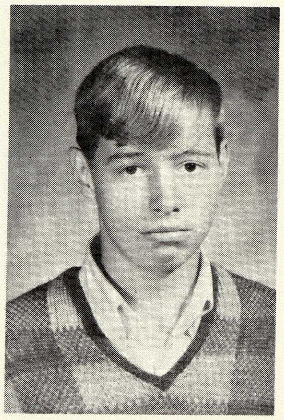

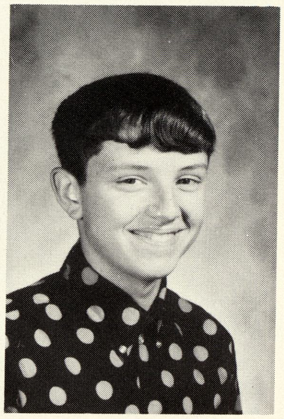

RANDY DEMBINSKY

Football
Basketball
Baseball
Track
Pep Club
Lettermen's Club

JIM DOEPKER

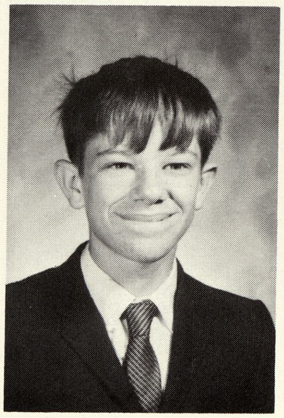

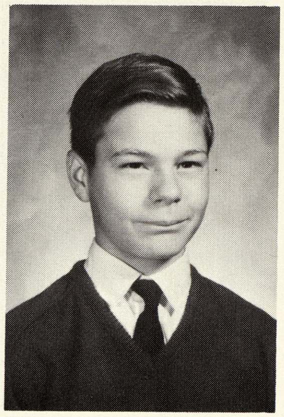

DOUG DRUELLE

Football
Track
Student Council
Pep Club
Band
Lettermen's Club

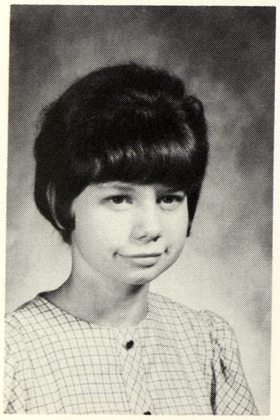

DEANNA EATON

DAVE EMEOTT

Football 3
Basketball 3
Baseball 3
Pep Club 2
Lettermen's Club

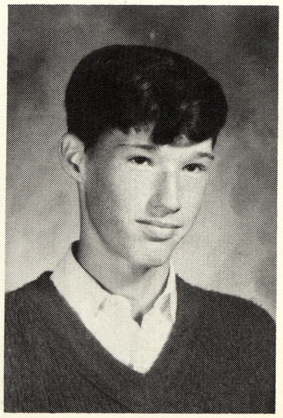

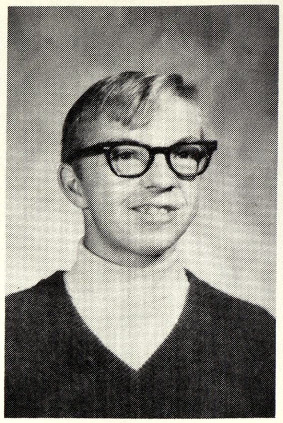

BILL EMEOTT

Football 2
Basketball 2
Track 2

TERRY FISHER

Football
Student Council
Band

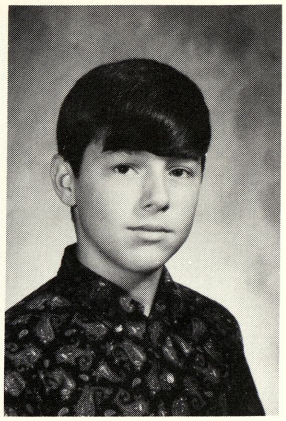

JOE FRAZER

Football

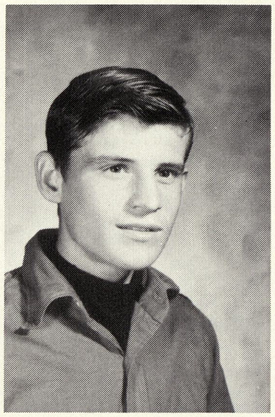

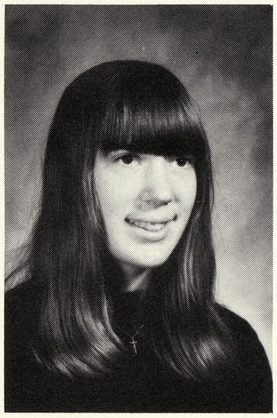

DIANE GORMAN

Basketball

TOM GREKO

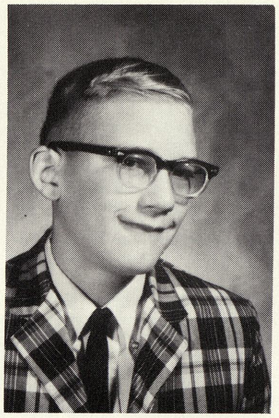

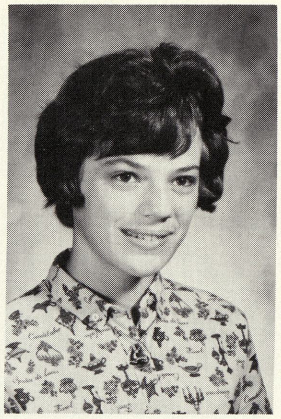

SHARON GRIFFIN

Track 3
Pep Club 2

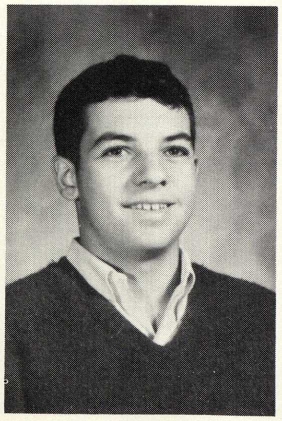

DAVID HARRIS

Baseball
Pep Club
Lettermen's Club

RANDY HARRIS

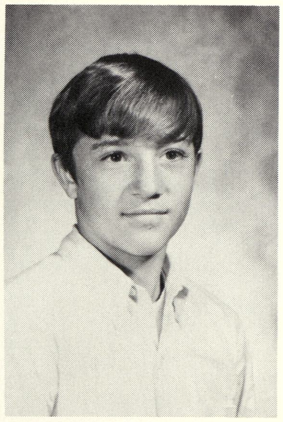

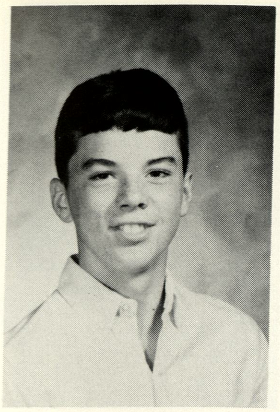

JOHN HAYES

Football
Pep Club

THAYER HEPINSTAL

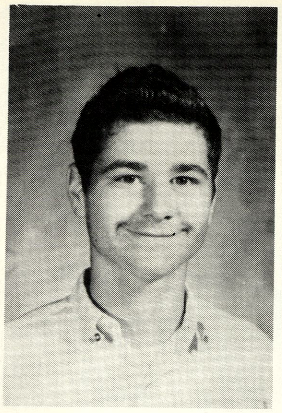

TIM HICKS

Football Mgr.
Basketball 3
Baseball 3
Student Council
Pep Club
Band 2

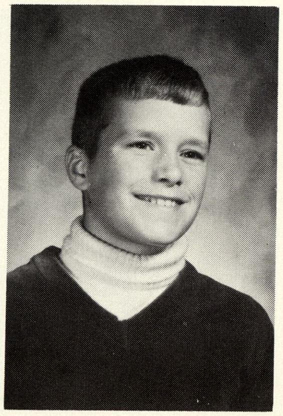

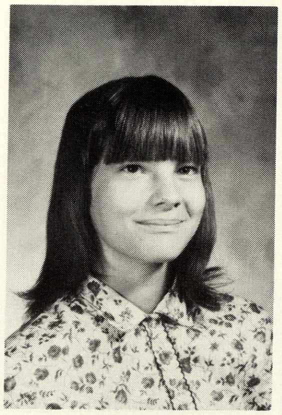

JACKIE HILL

Track 3
Cheerleading 2
Vocal 2
Pep Club
Band

VAL HOFFMAN

Pep Club

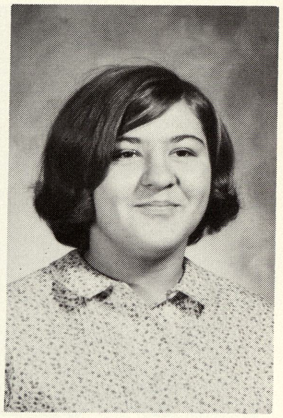

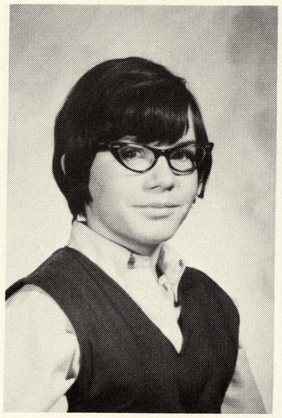

CONNIE HUNT

Pep Club

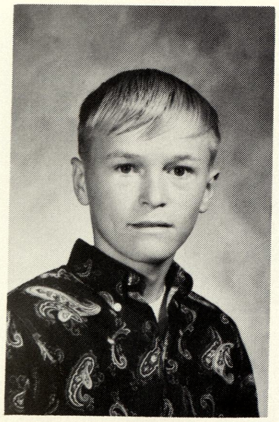

ERNIE JACOBS

Basketball
Baseball

LAURA JAMESON

Football 2
Basketball 2
Volleyball 2
Pep Club

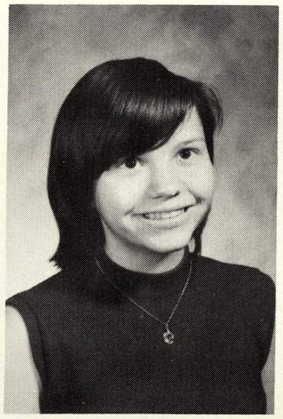

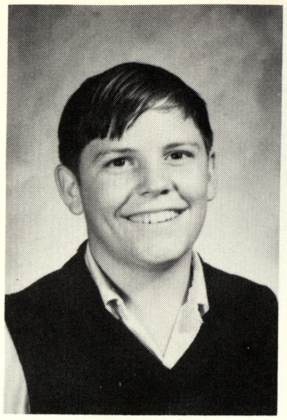

JOHN JORDAN

LINDA JUHAS

Track
Pep Club
Band

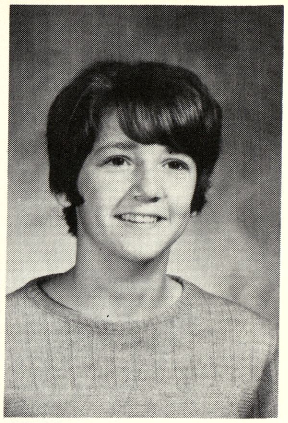

LEONARD KAUFMANN

Football
Baseball

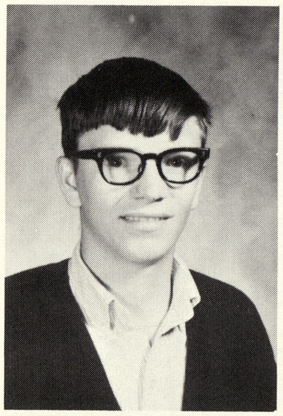

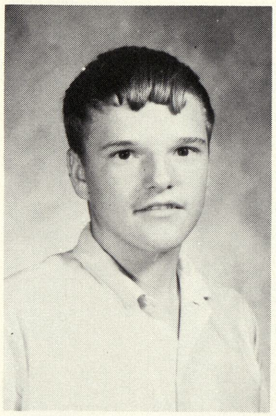

RICHARD KAUFMANN

Football
Basketball
Baseball

DAWN KELLY

Student Council
Pep Club 3
Cheerleading
Journalism
Librarian

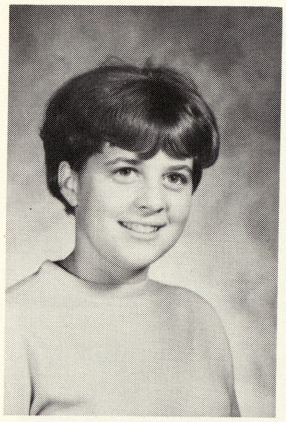

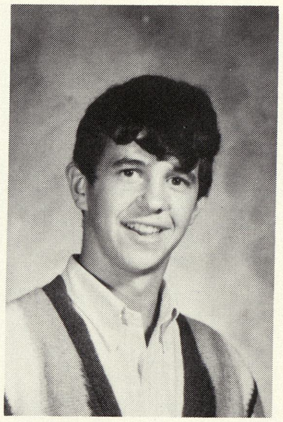

RAY KIRBY

Basketball
Baseball

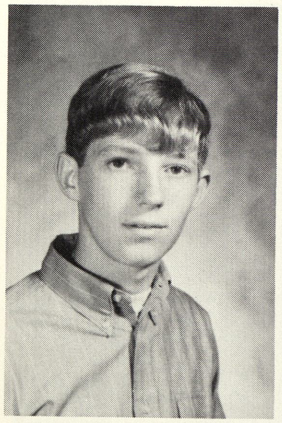

LARRY KLEIN

Football
Basketball
Baseball
Track
Pep Club
Lettermen's Club

DON KLICH

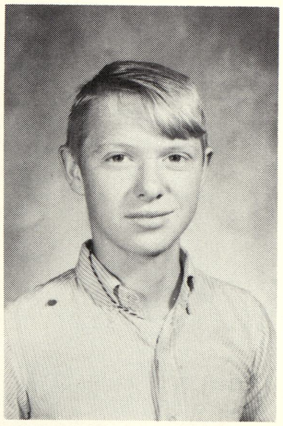

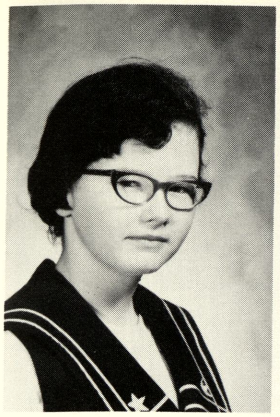

LINDA KNIGHTS

Student Council
Vocal
Journalism

SHARON KOESTER

Track
Pep Club

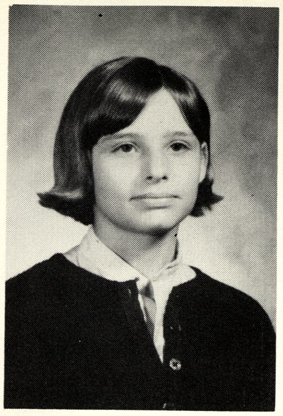

SHARON KRAUSE

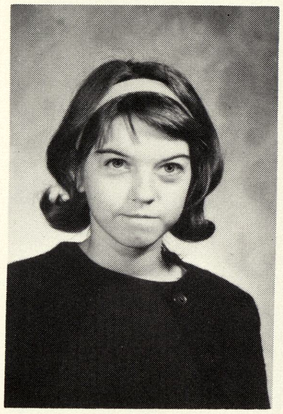

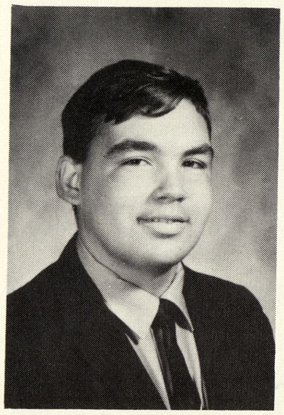

DAVID KRIEGER

Football

KATHY LAFFERTY

Pep Club

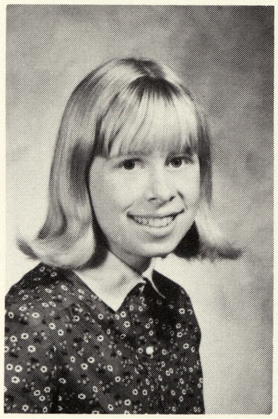

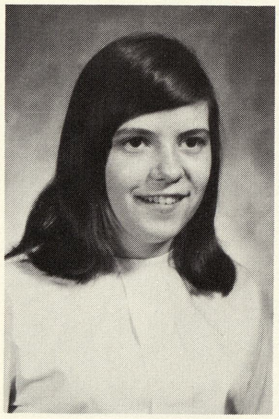

MARY LAZZARO

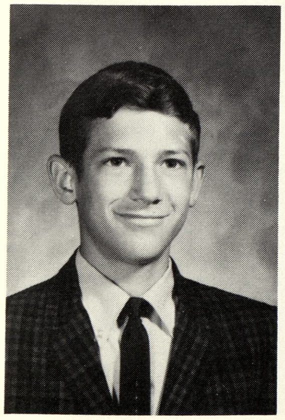

JIM LeMAY

Basketball
Track
Student Council
Pep Club
Band
Lettermen's Club

MIKE LOEHR

Football

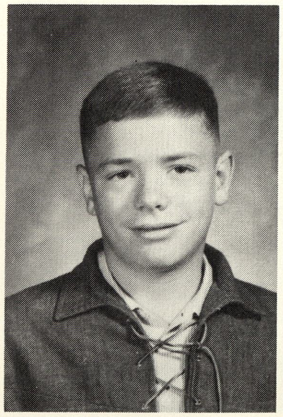

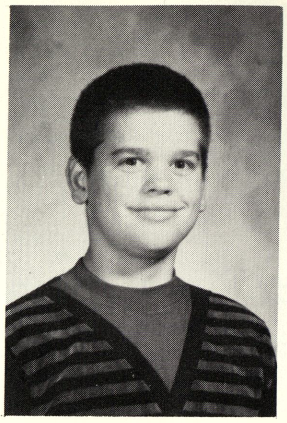

DAVID MARSHALL

KERRY MARTIN

Vocal 2
Pep Club 2

RAY MARTIN

Football
Pep Club
Band

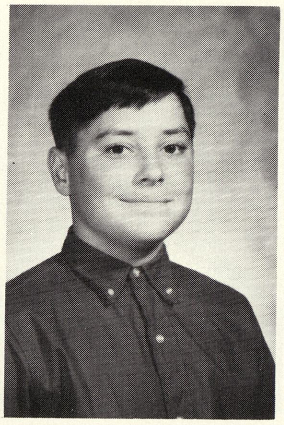

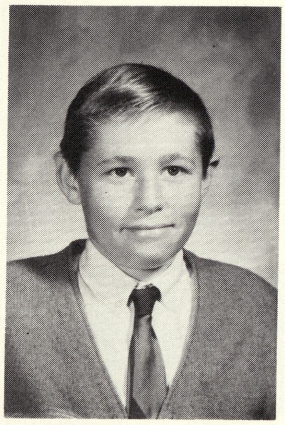

KEITH McCULLEN

Baseball

BILL McFERSON

Football
Basketball
Lettermen's Club
Pep Club
Band

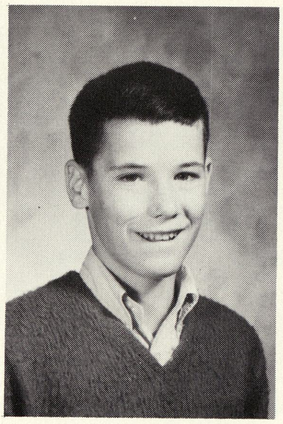

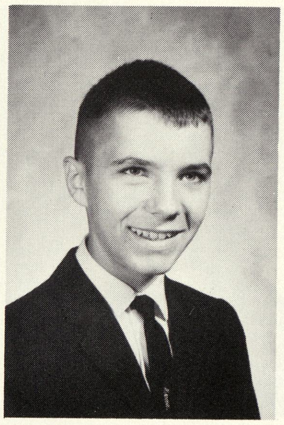

TERRY McGILLEM

Vocal
Journalism

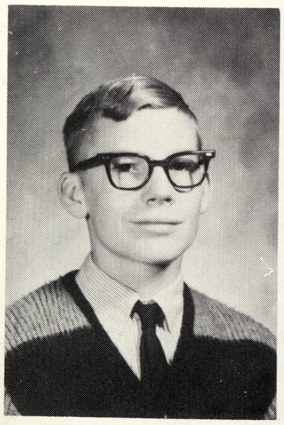

GARY MILLER

Vocal 3
Pep Club
Journalism

TOM MITCHELL

Basketball 3
Baseball
Student Council
Pep Club

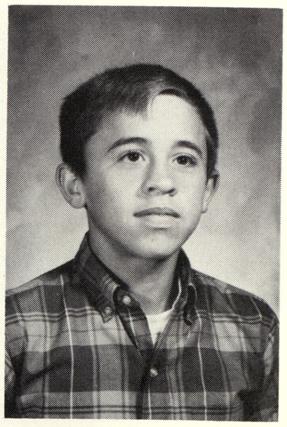

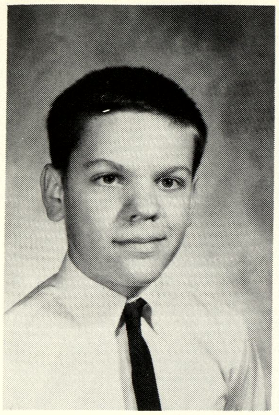

LARRY MONAGHAN

Journalism

TIM MOORE

Football
Basketball
Baseball
Band

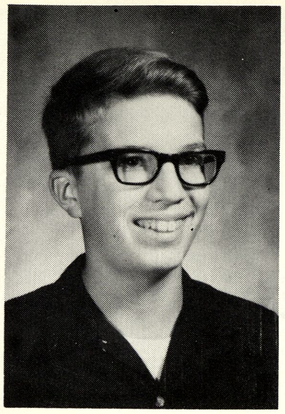

MIKE MORGAN

Football
Track

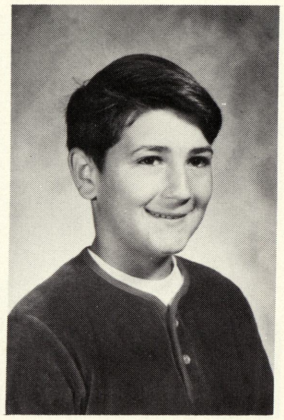

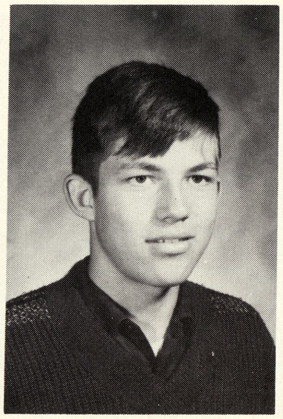

BILL MORRISON

Basketball
Librarian

3 1390 01306 4637

KATHY O'CROTTY

Baseball
Volleyball
Cheerleading
Pep Club
Band

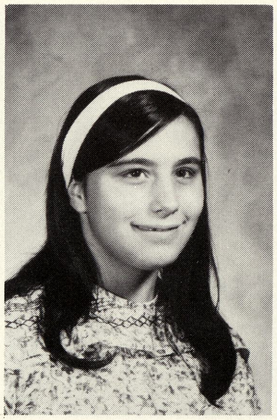

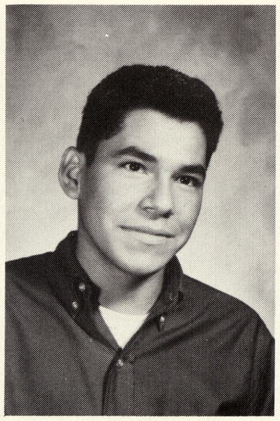

RUBEN ORNELAS

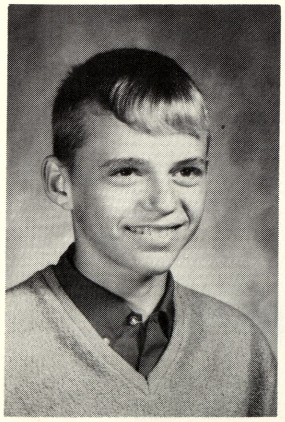

GEORGE OWEN

Football
Basketball Mgr.
Baseball
Track
Lettermen's Club
Pep Club
Band

DON PARKER

Football 3
Basketball 2
Baseball
Track
Student Council
Lettermen's Club
Science Club
Pep Club

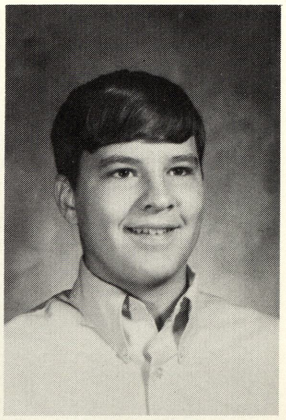

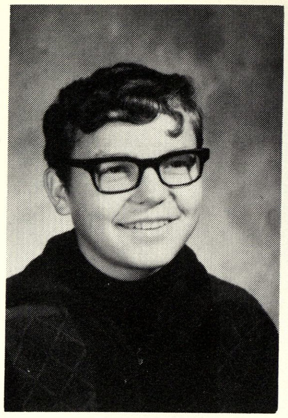

RILEY PATRICK

Pep Club
Football
Track
Vocal

MARY PETERSEN

Pep Club
Student Council
Student Assistant
Cheerleading 2
Track
Vocal
Journalism

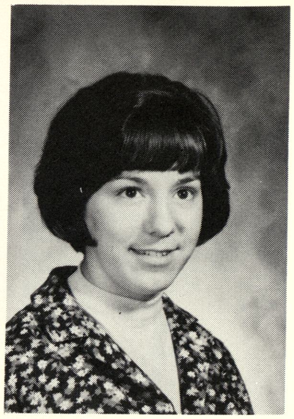

DEBBIE PLOWMAN

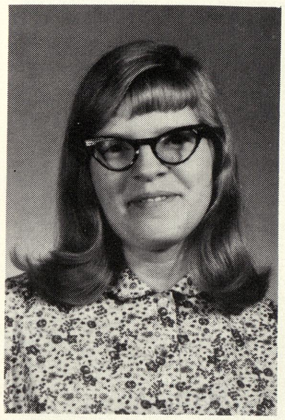

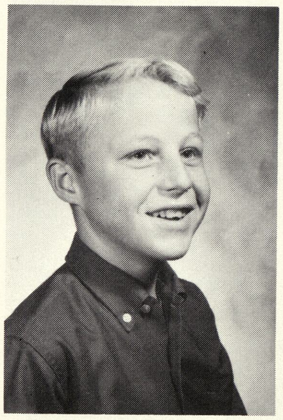

CARL PORTNER

Pep Club
Lettermen's Club
Football
Basketball
Baseball
Track

BOB PRICE

Pep Club
Lettermen's Club
Football 3
Basketball 3
Baseball 3
Track
Vocal 2

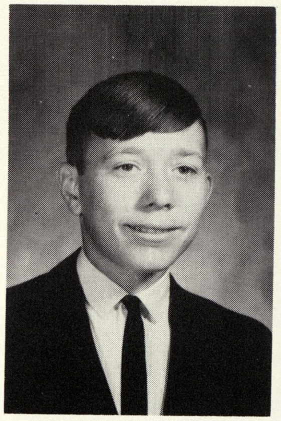

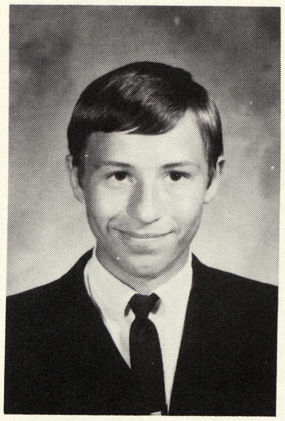

CAMILLE RONDO

Football
Basketball
Baseball
Track
Band

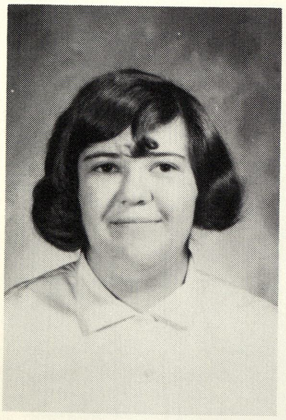

WILMA ROSS

Pep Club
Track
Vocal
Band 3

GUY RUNNER

Pep Club
Lettermen's Club
Basketball 3
Track

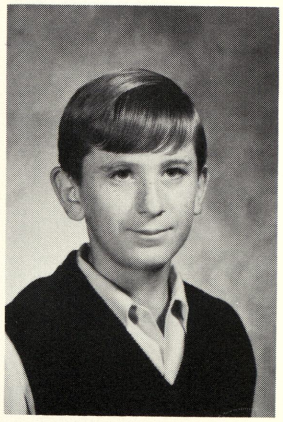

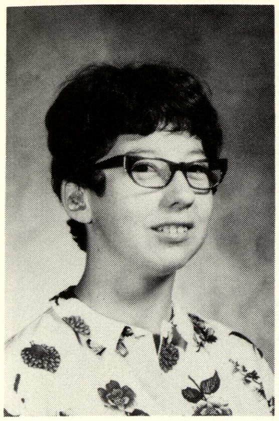

MARCIA SCHRAMM

Pep Club
Track 3
Vocal

MARLENE SCHRAMKE

Pep Club 3
Vocal

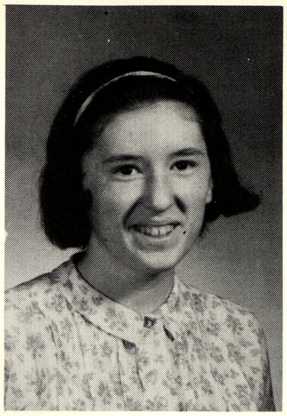

DAVE SCHREMS

Football
Basketball 3
Baseball 2

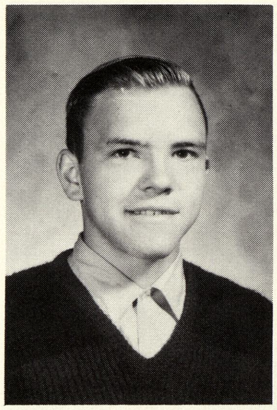

GAIL SCHULTZ

Cheerleading 2

MIKE SCHULTZ

Pep Club
Swimming
Football
Baseball
Band

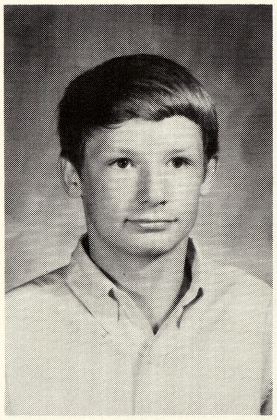

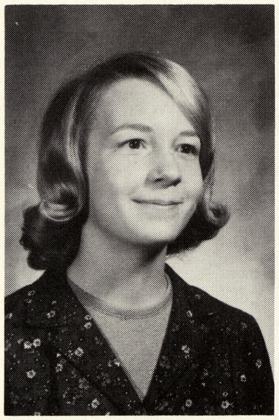

KAREN SIMS

Homecoming Court
Pep Club
Student Council
Cheerleading
Journalism

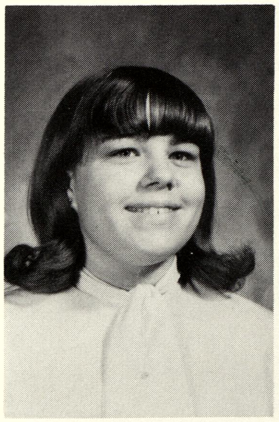

PAM SLAUGHTER

Pep Club 2

MIKE SPEAR

Pep Club 3
Lettermen's Club
Student Council 2
Football 2
Basketball 3
Baseball 2

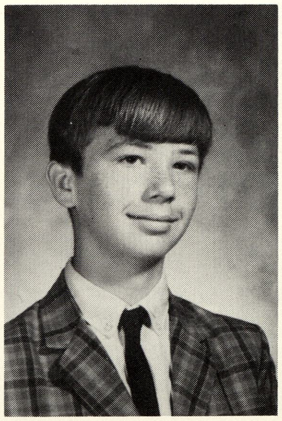

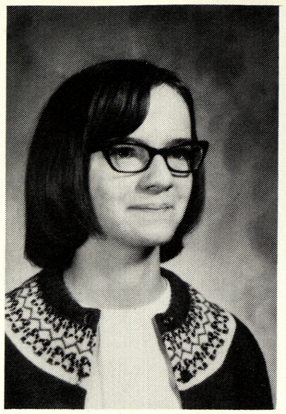

JANET SPIKER

Vocal 3

ELMER STEELE

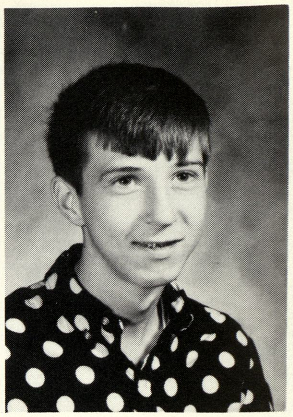

JIM STEFFEN

Pep Club
Track

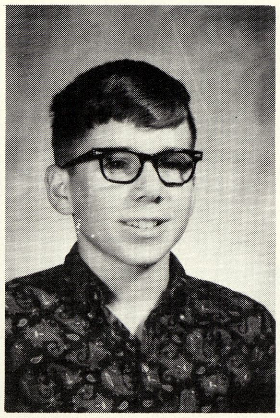

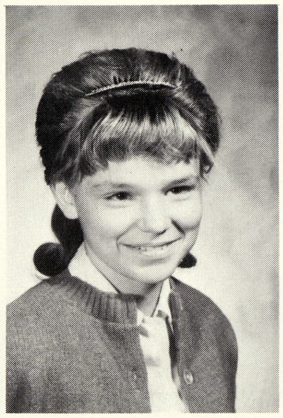

SUE STOKES

Librarian
Vocal
Pep Club

SALLY TEALL

Vocal 3
Track 2
Pep Club 1

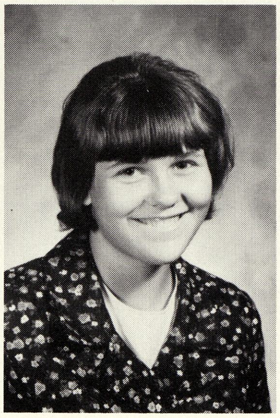

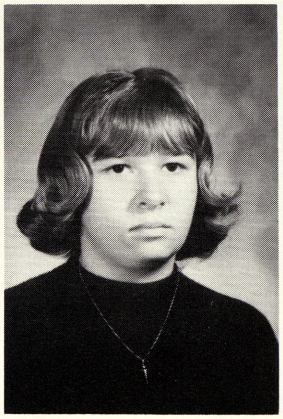

PAULETTE TYRA

Pep Club 3
Vocal 2
Journalism
Librarian

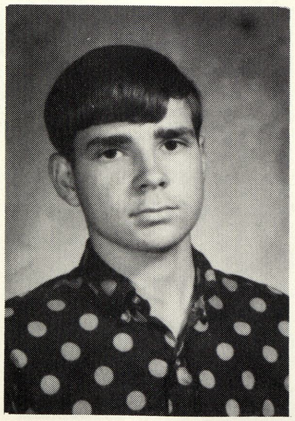

BOB TROYER

Football
Track

ANNE TURNER

Pep Club

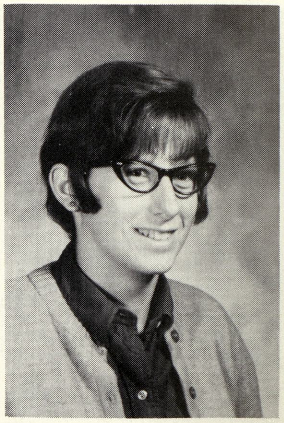

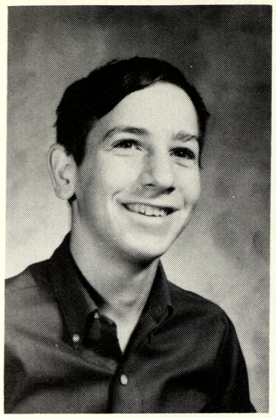

PETER URECHE

Football 2
Baseball 3

BONNIE VALECK

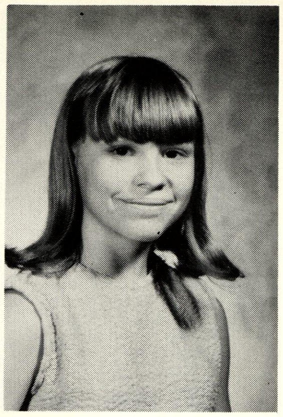

MARK VAN-Y

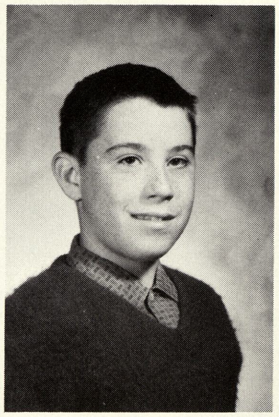

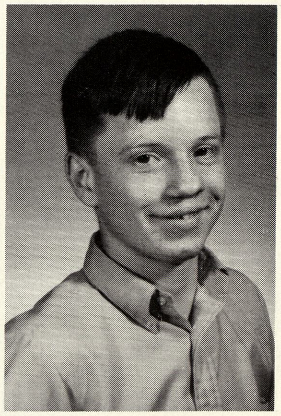

DENNIS WALLACE

Band
Football 3
Basketball 2
Baseball 3
Track 3
Student Council
Pep Club 2
Lettermen's Club

JANET WENZEL

Track

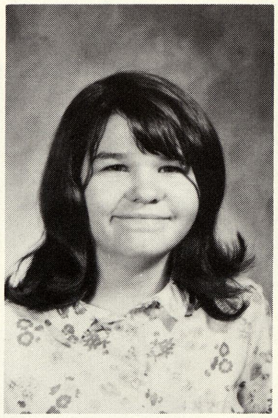

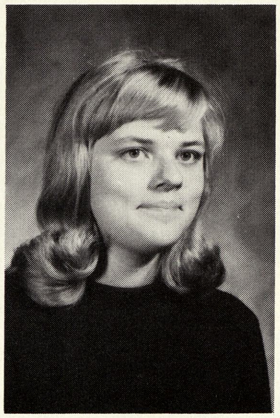

JOYCE WHITE

Pep Club

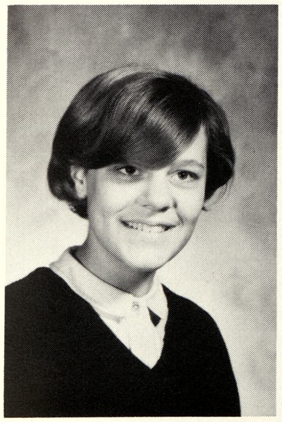

GAIL WHITTEN

Track
Pep Club

SANDRA WINDY

Student Council
Student Assistant
Vocal 2

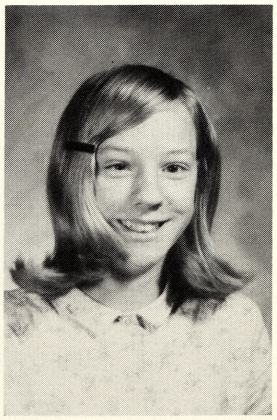

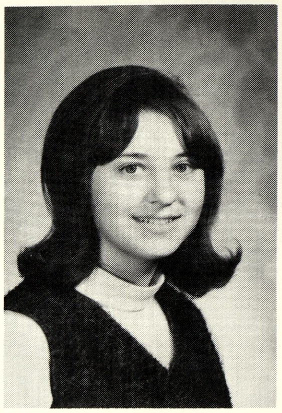

DEBBIE WOZNIAK

Student Council
Pep Club

YVETTE YEARSLEY

Track
Choir 2
Volleyball

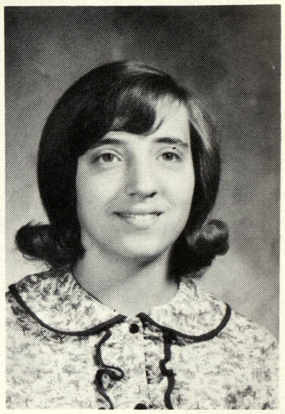

MIKE KUTSCH

Baseball 3

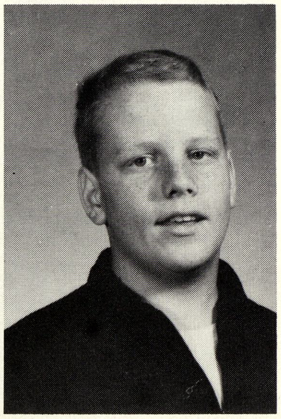

PAM PURCELL

Cheerleader 3
Vocal 2
Basketball 2
Softball 2
Volleyball
F.H.A. 2

Snapshots

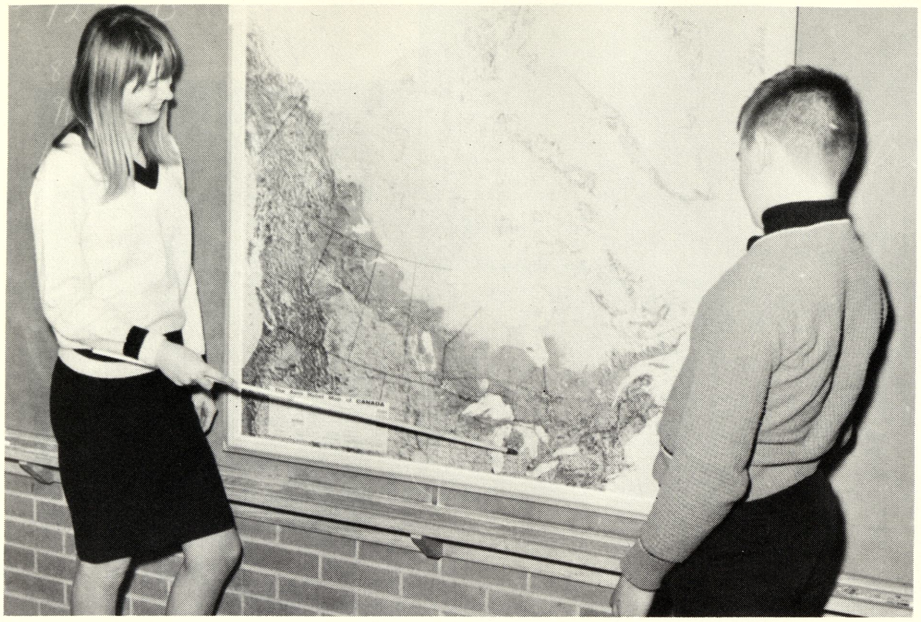
GEOGRAPHY

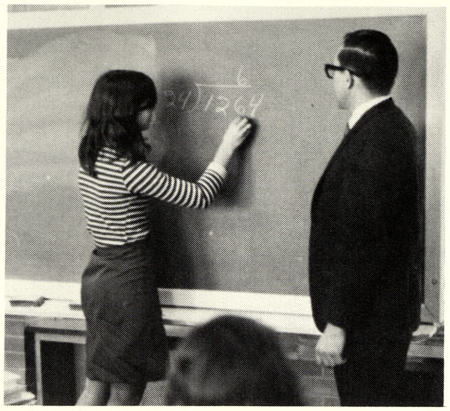
Right or wrong?

MATH

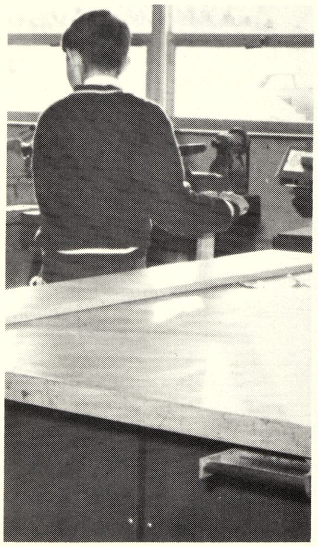
SHOP

Look at this messy locker!

HISTORY

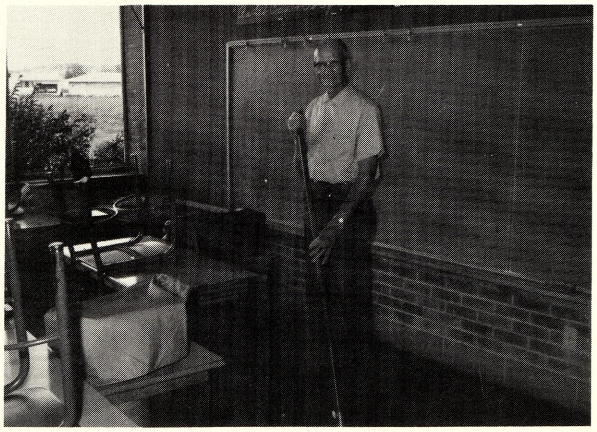
Mr. H. Marks
Custodian at the junior high.

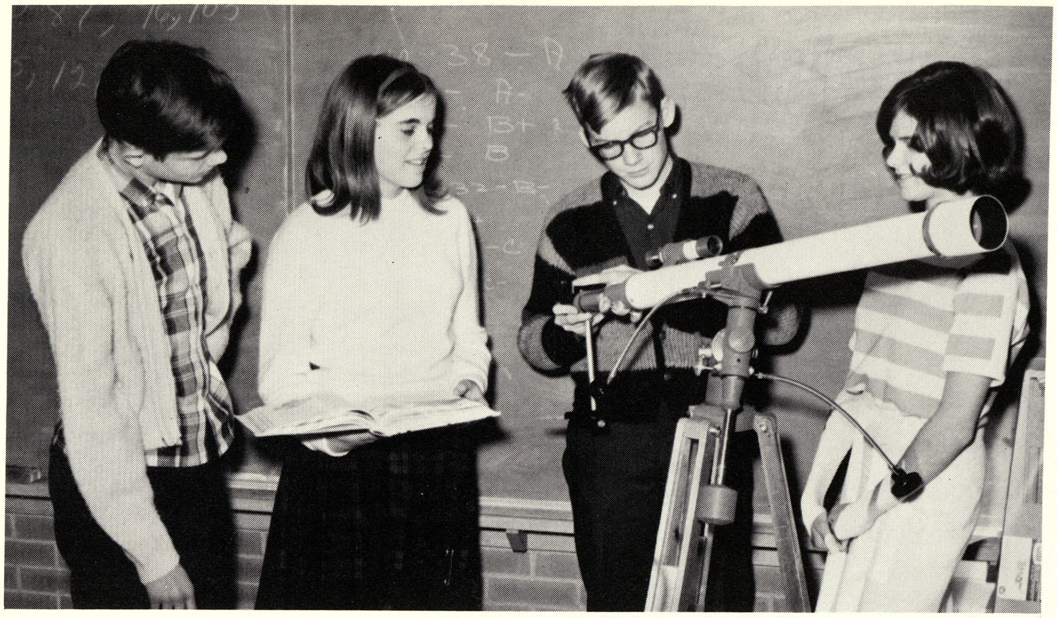

GENERAL SCIENCE CLASS

WORKING??

HOME ECONOMICS

TYPING

ENGLISH

Snaps

Sentence
ative - statement of fact - peri
ative - command
ogative - questi
TEACHER'S
The Forgotten

Snaps

Eighth Grade

Shields Jr. High School
Eighth Grade

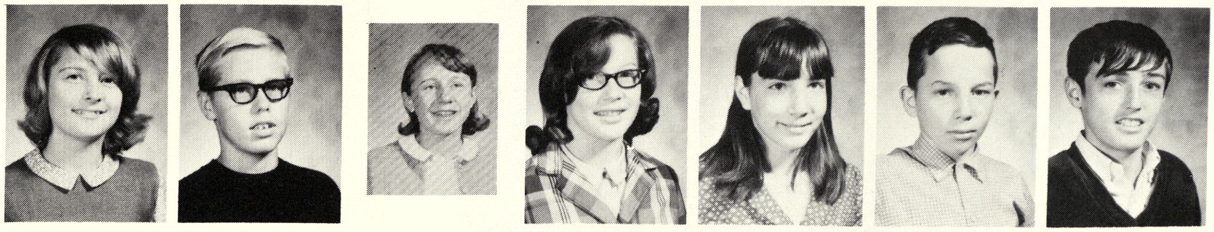

P. Adams
J. Allen
K. Allen
C. Arch
S. Arft
T. Benkert
C. Blackmer

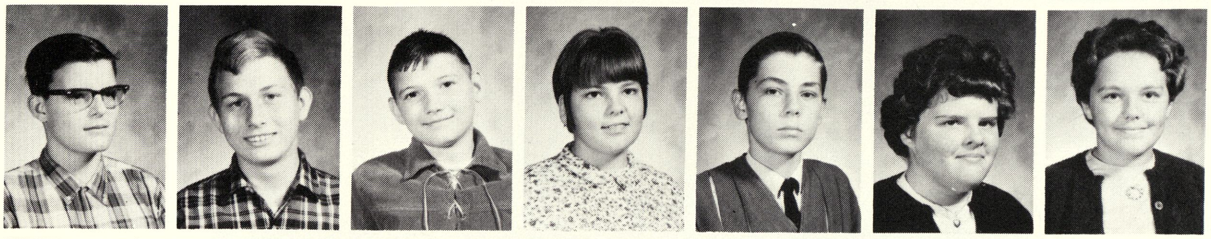

R. Bofferding
P. Bohinski
T. Brownrigg
S. Burback
R. Busch
M. Carrick
M. Case

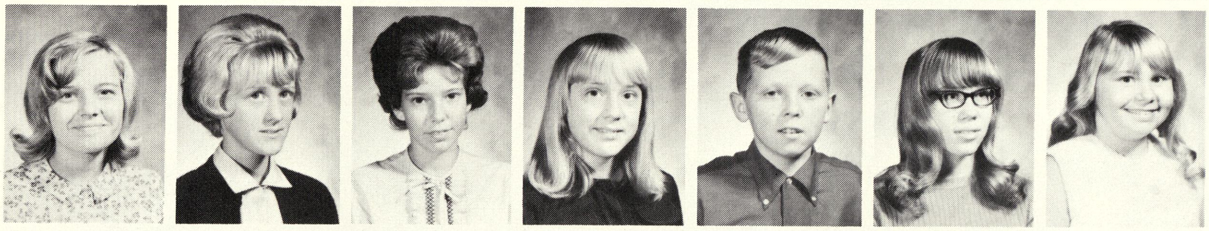

R. Chinnery
J. Christensen
D. Clairmont
D. Coleman
R. Cox
C. Crampton
D. Cronkright

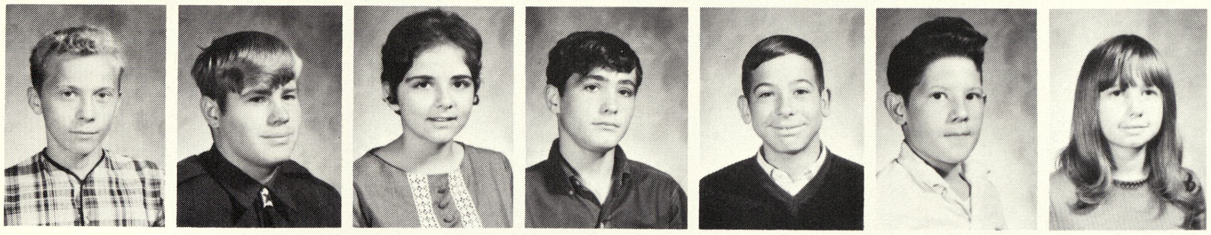

L. Davis
L. Day
M. Dembinsky
P. Dennison
S. Dice
W. Dominquez
D. Eaton

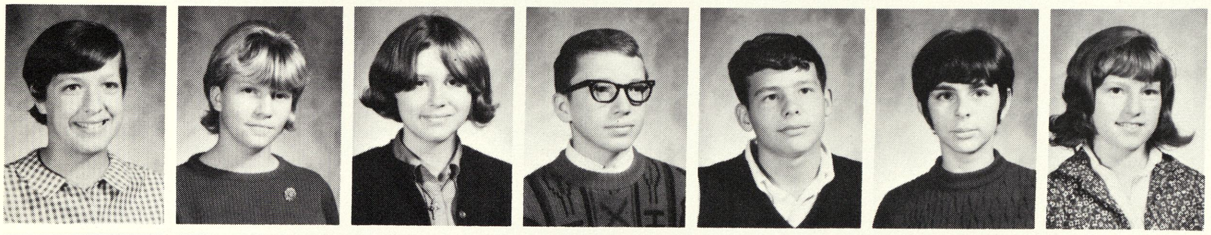

D. Ecker
J. Eddy
S. Edwards
D. Emeott
T. Even
N. Favara
V. Fisher

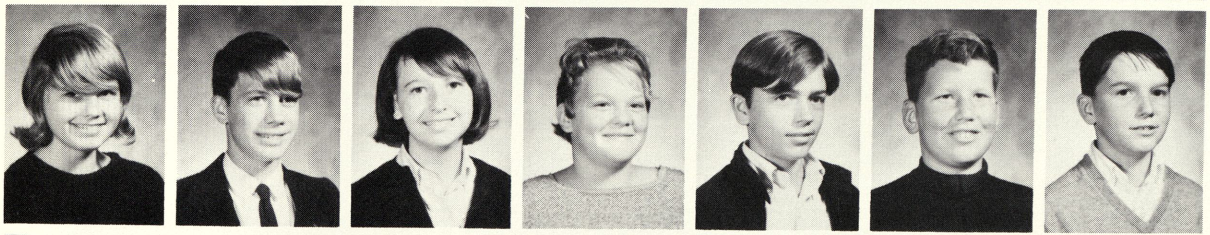

E. Forslund
R. Fuller
P. Gallagher
C. Garno
D. Gilbert
K. Gorney
J. Griesmeyer

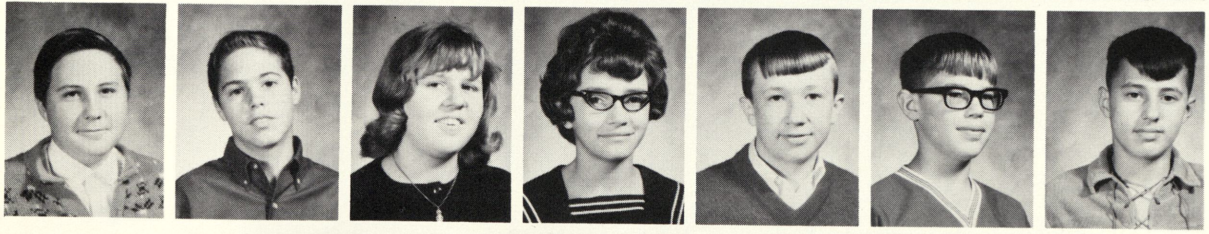

G. Hale
W. Harrington
M. Hart
K. Hoffman
G. Jacques
P. Jarecki
C. Jerry

Eighth Grade

F. Kehr
B. Koeplinger
D. Krawczyk
D. Kross
D. Krueger
W. Kuzbiel
M. Leaman

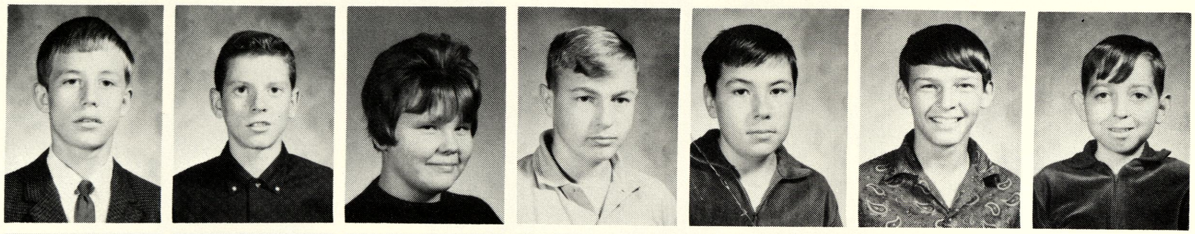

M. Lemaire
L. McDermott
M. Marshall
P. Marshall
D. Martin
S. Matzke
R. Megerle

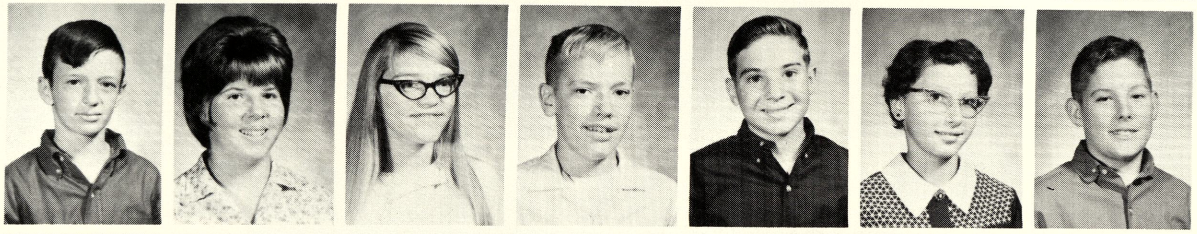

V. Melton
A. Merkiel
A. Merriam
K. Metzler
U. Mielke
D. Miller
M. Morford

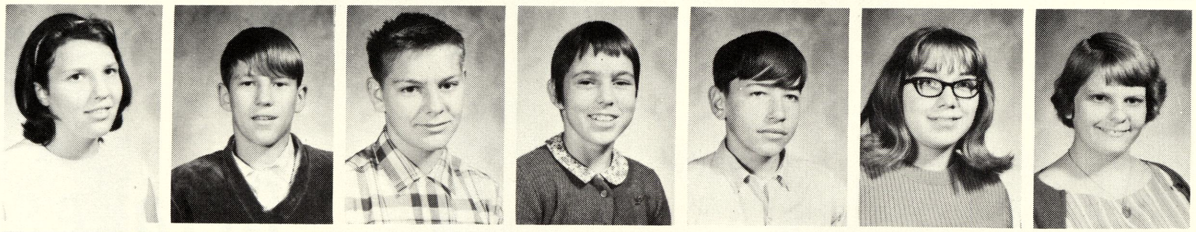

D. Ofstedal
M. Orr
M. Orwig
D. Parks
T. Parks
M. Perry
C. Pittman

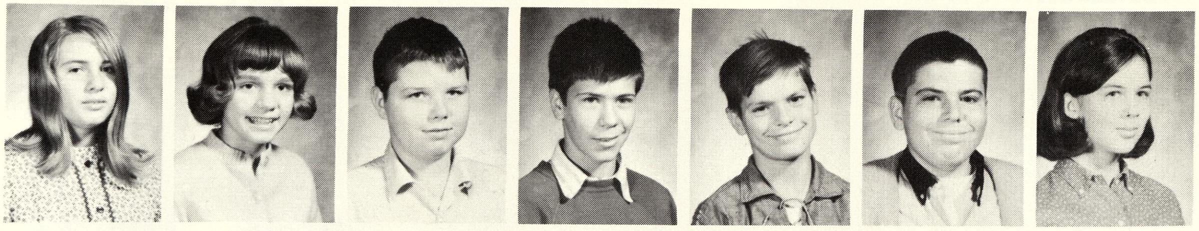

E. Reed
A. Reichle
D. Rexius
D. Riha
J. Root
D. Rossow
V. Ryder

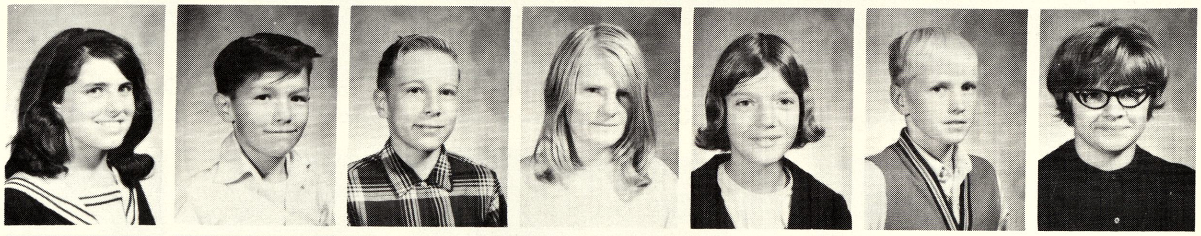

T. Schomaker
D. Schramm
D. Schultz
M. Schultz
G. Schmidt
K. Seager
W. Shattuck

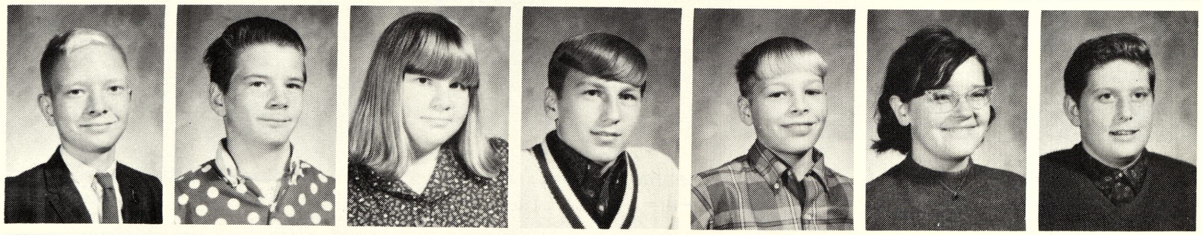

G. Simerson
M. Simerson
C. Simmons
E. Slumka
J. Smith
J. Sperling
E. Stewart

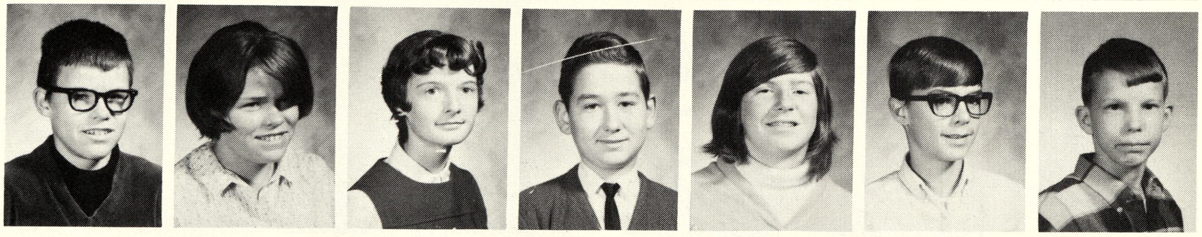

Shields Jr. High School
8th Grade

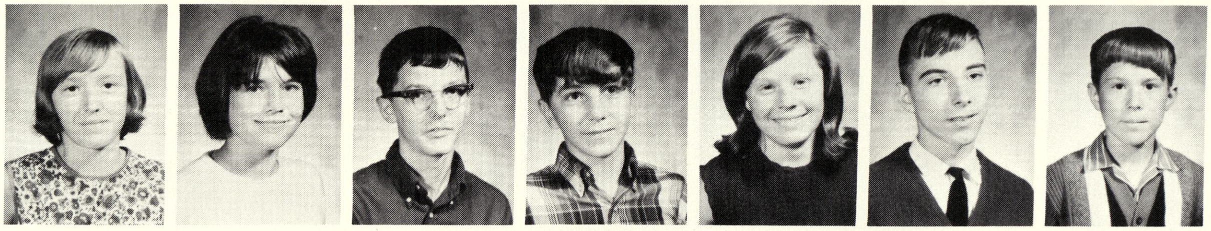

T. Stokes
B. Thom
S. Todd
J. Tyra
L. VanBocxlaer
K. VanMarter
B. Valeck

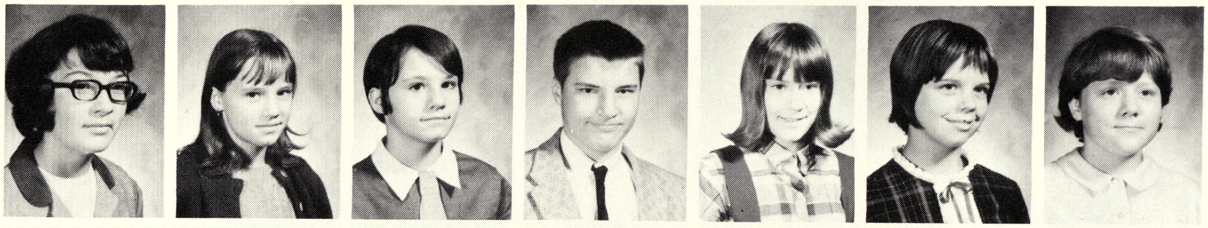

N. Valentine
R. Wade
V. Wade
R. Walton
J. Wescott
D. White
W. White

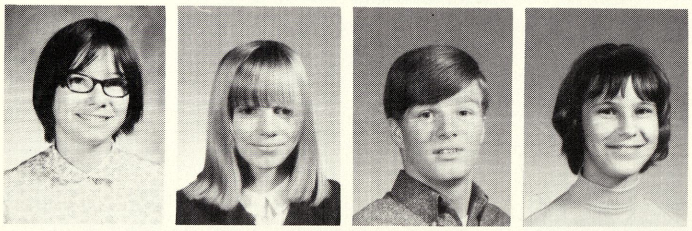

J. Yancer
J. Pierce
C. Pierce
J. Benson

Retakes

C. Rowe
Carr-1st.

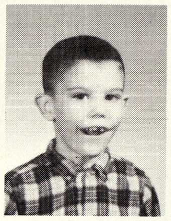

F. Propst
Liskow-Kdg.

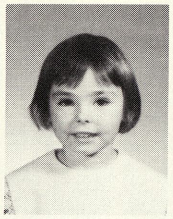

S. Rutledge
Liskow-Kdg.

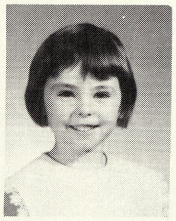

S. Rutledge
Liskow-Kdg.

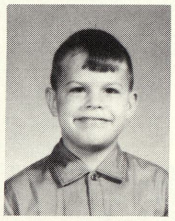

K. Brown
Liskow-Kdg.

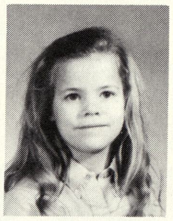

D. Delmont
Liskow-1st.

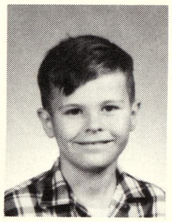

R. Delmont
Liskow-3rd.

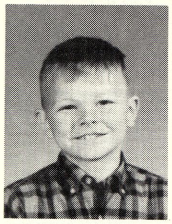

R. Delmont
Liskow-3rd.

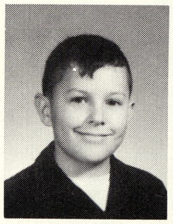

J. Brown
Liskow-4th.

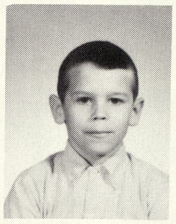

K. Noehles
Liskow-4th.

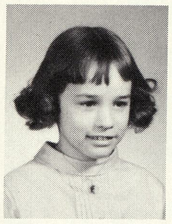

L. Mielke
Liskow-4th.

S. Hoffman
Liskow-4th.

M. Braman
Liskow-6th.

L. Bolger
Shields-Kdg.

T. McInerney
Shields-Kdg.

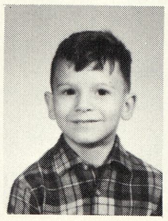

J. Upshaw
Shields-Kdg.

P. Webster
Shields-1st.

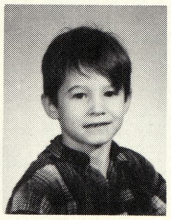

T. Pearson
Shields-1st.

C. Miller
Shields-1st.

H. Wardlow
Shields-2nd.

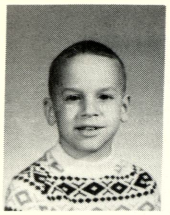
T. Thomas
Shields-2nd.

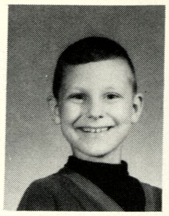
B. Benson
Shields-2nd.

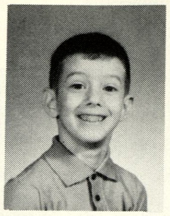
B. Yorks
Shields-2nd.

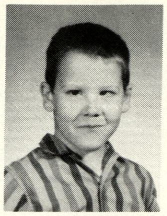
C. Miller
Shields-3rd.

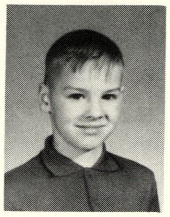
R. Thomas
Shields-3rd.

C. Pierson
Shields-4th.

E. Webster
Shields-4th.

S. Webster
Shields-4th.

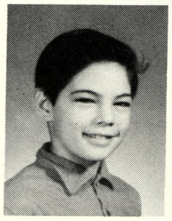
B. Wardlow
Shields-5th.

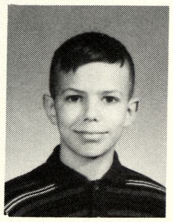
T. Webster
Shields-6th.

6th

Grade

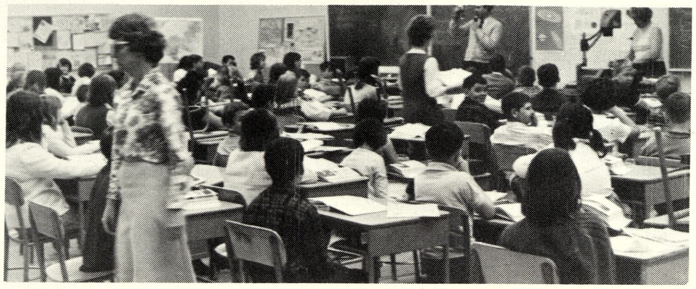

CUB SCOUTS

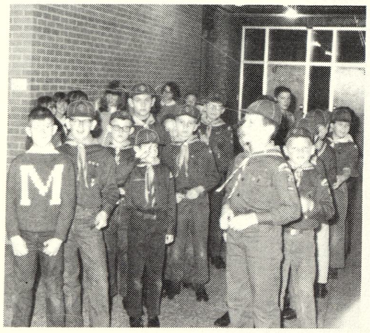

Snaps

BAND SECTIONALS

HOT LUNCH LINE

Mrs. Elwood and Mrs. Smith

Former Bus Driver,
Daughter & Granddaughters

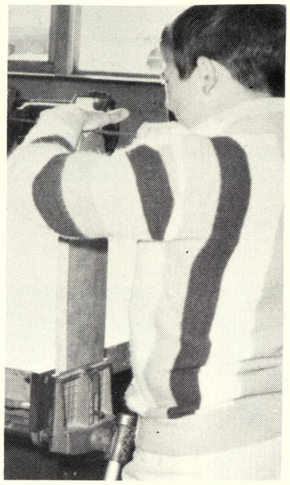

Seventh Grade

Shields Jr. High School
Seventh Grade

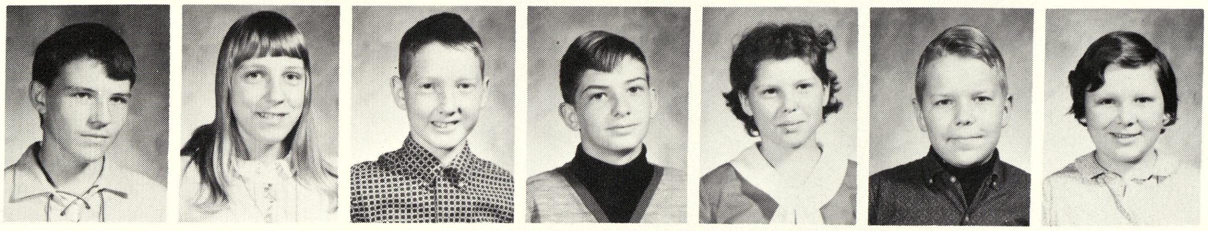

B. Aldrich
M. Armbruster
S. Babcock
R. Barnhart
L. Bills
D. Boehringer
S. Budd

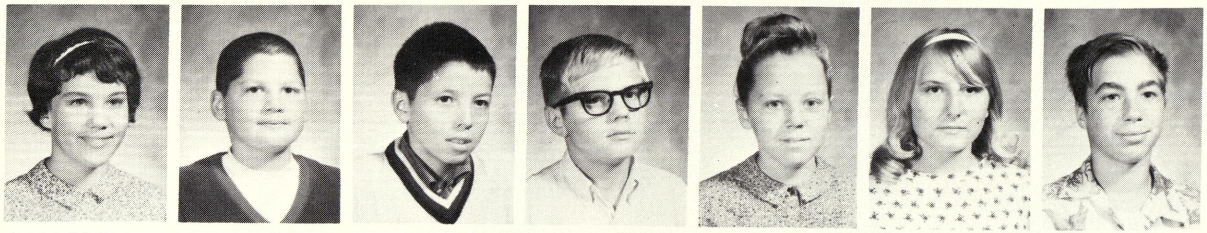

S. Capen
D. Casavan
V. Castellanos
D. Clark
S. Cox
L. Davis
D. Day

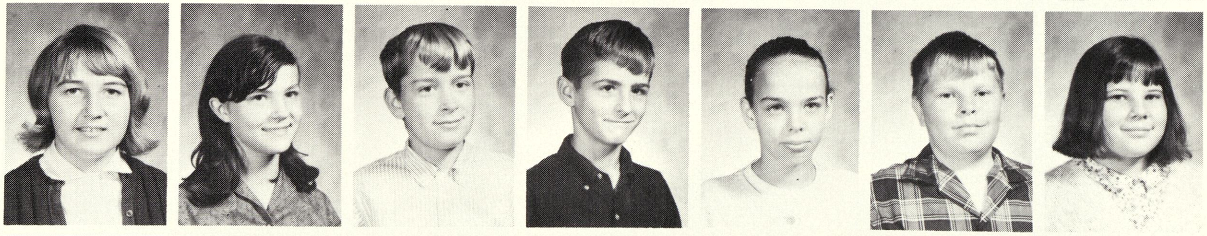

T. Deike
K. Demijohn
D. Dennison
W. Dennison
C. Dierich
H. Duquette
S. Easterling

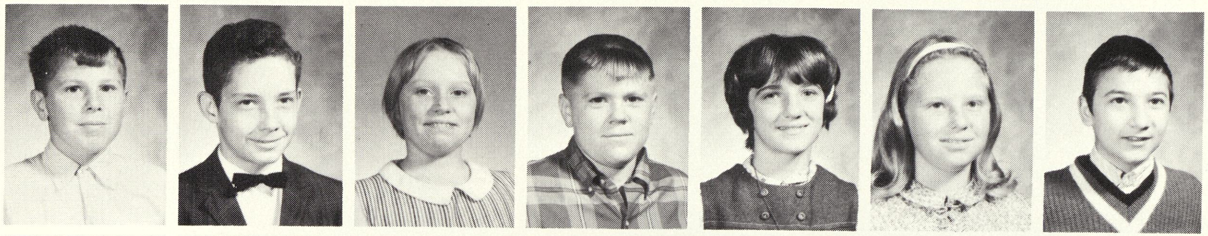

T. Frick
J. Gardner
E. Garno
M. Gilbreath
D. Griffin
V. Guttowsky
T. Hatfield

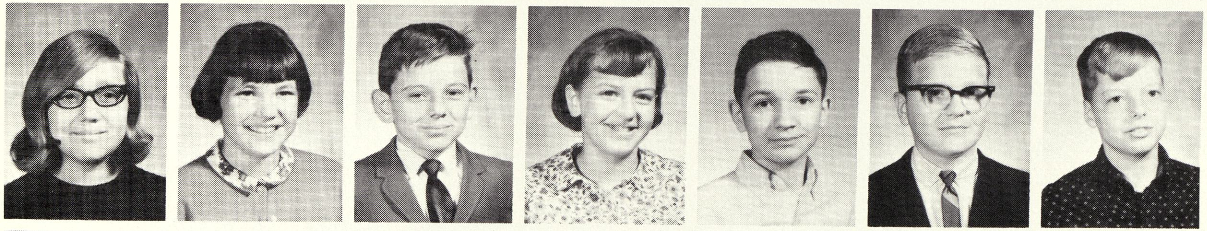

C. Heinmoeller
C. Harris
R. Hurry
B. Johnson
D. Johnson
G. Johnson
K. Keane

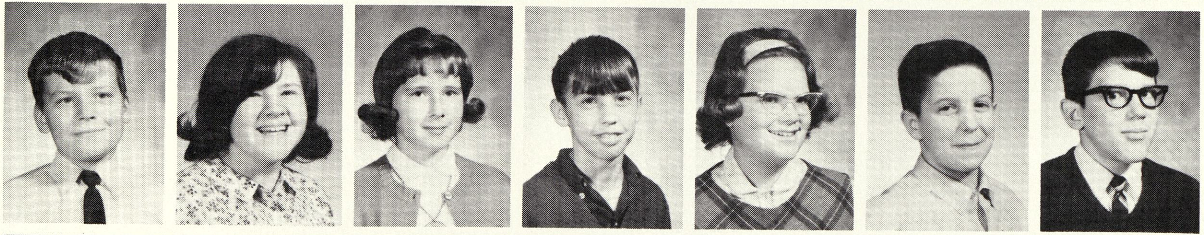

M. Kehr
L. Kellogg
J. Kern
B. Kristalyn
T. Lapworth
J. Lange
F. LeMay

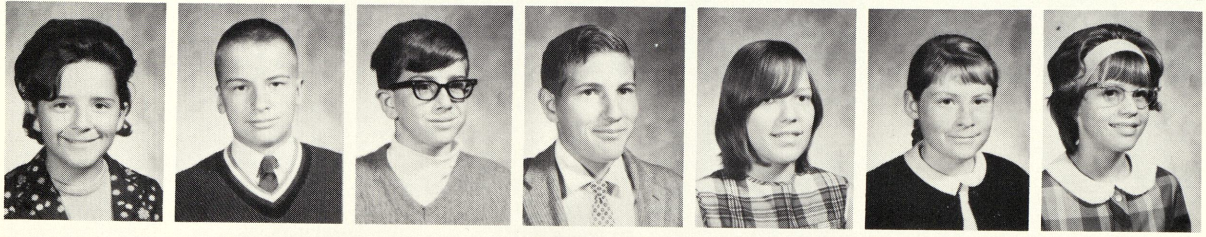

K. Losee
D. Markey
J. Martin
H. Melton
T. Merkiel
A. Miller
S. Mitchell

Seventh Grade

P. Morgan
A. Munro
J. Musolf
C. Muter
D. McGillem
W. McQuiston
H. Northrup

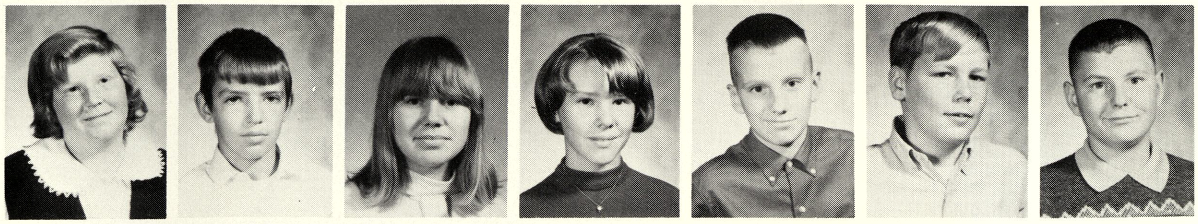

J. Northrup
S. O'Crotty
D. Ofstedal
C. Parks
R. Parks
M. Perry
K. Portner

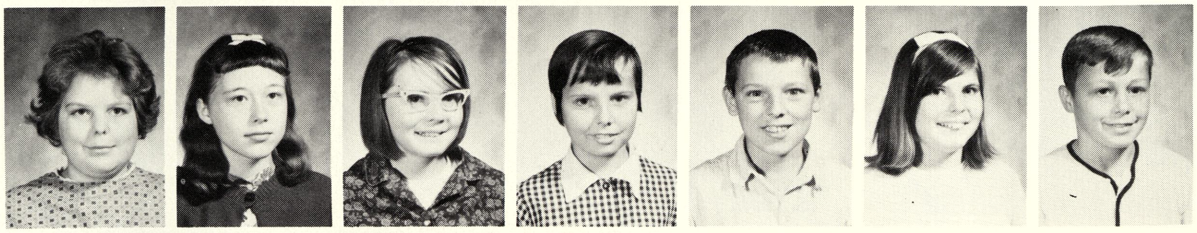

M. Quist
L. Riha
D. Roberts
L. Roeske
D. Sawicki
N. Schramm
D. Schultz

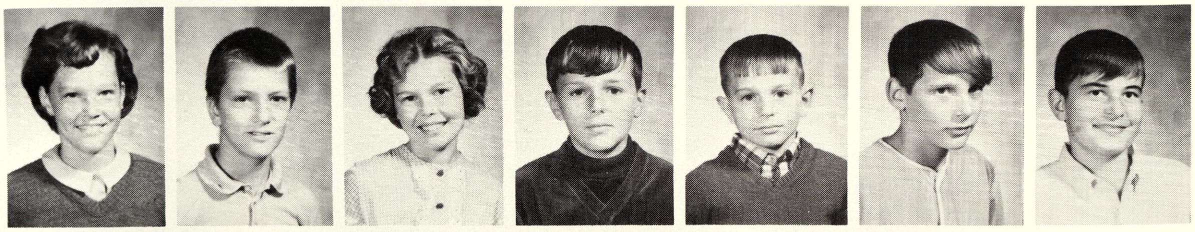

S. Schultz
R. Sedgwick
S. Smith
T. Smith
M. Spiker
J. Stevens
L. Tift

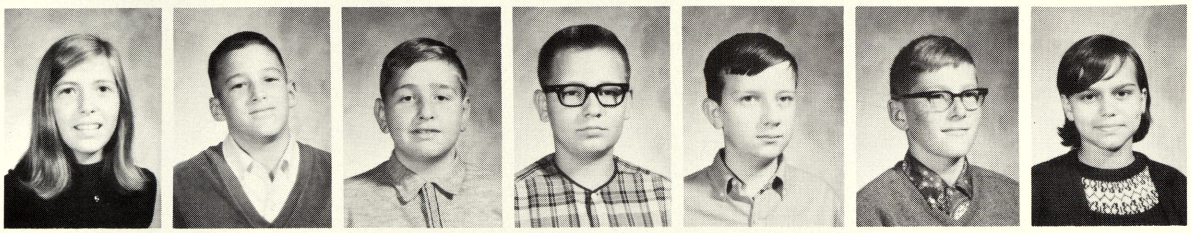

M. Troyer
T. Trumble
M. Uribe
L. Van-Y
J. Vohwinkle
C. Whelton
R. Wood

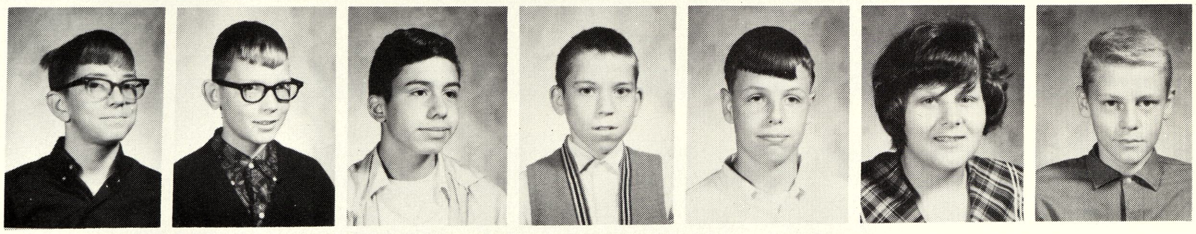

R. Zeitler
J. Benson
J. Chapman

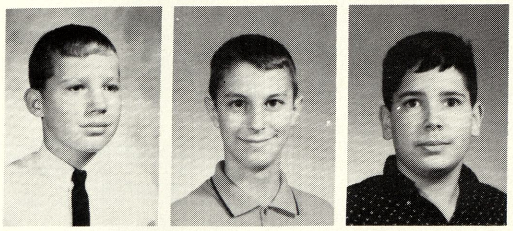

SNAPS

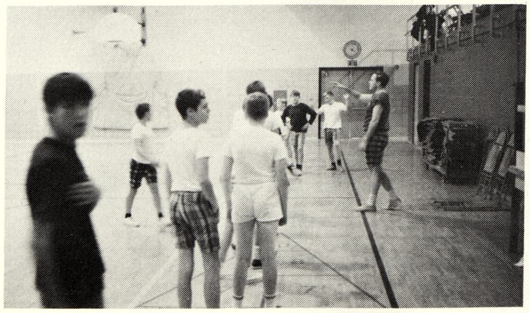

GYM CLASS

WHO WON?
FACULTY

Snapshots

Follow
health rulest
FOOD

MERRY CHRISTMAS

SNAPS

Merry Christmas

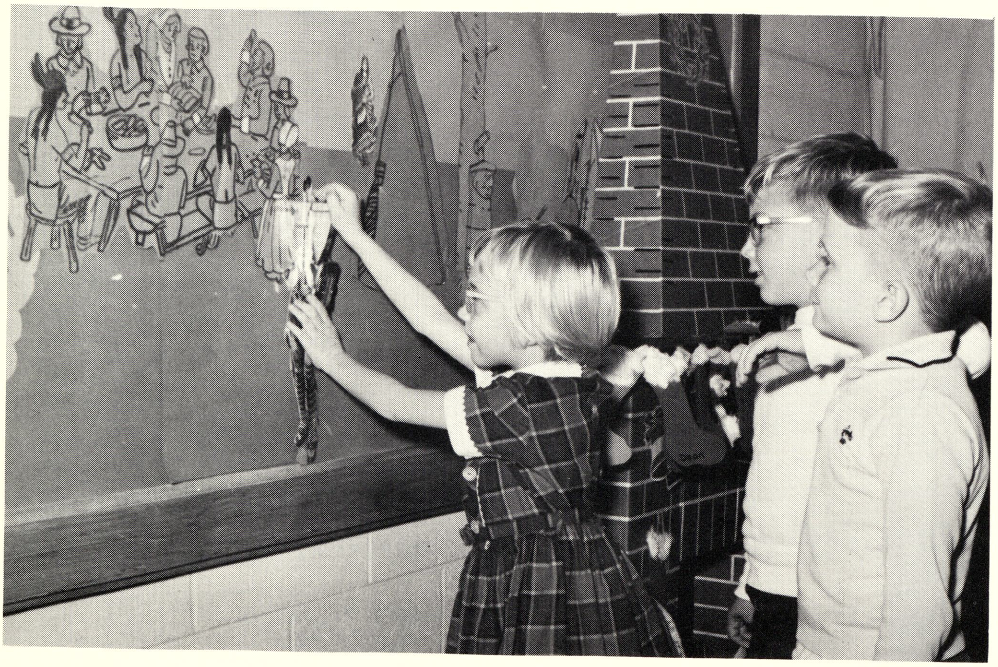

Snapshots

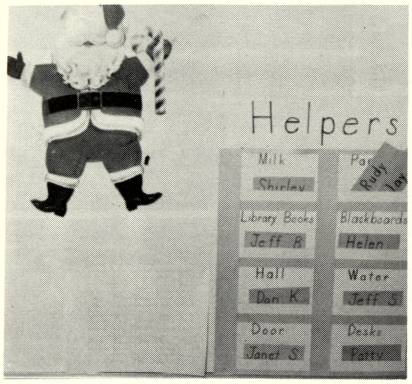
Helpers
Milk
Shirley
Rudy
Library Books
Jeff B.
Blackboards
Helen
Hall
Don K.
Water
Jeff S.
Door
Janet S.
Desks
Patty

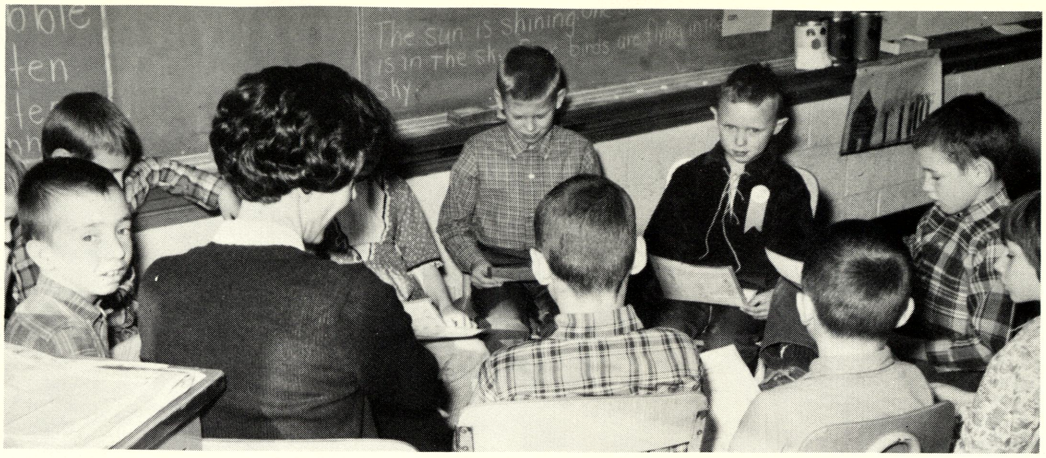
The sun is shining
is in the sky
sky

Elementary Snaps

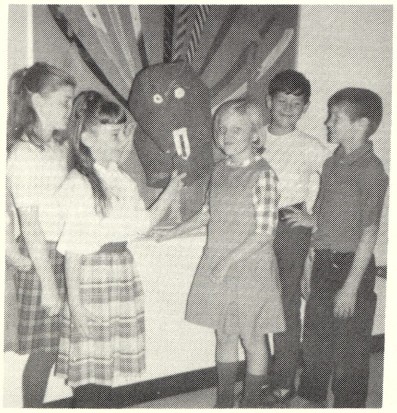

November
We are thankful for—
Sunday
Monday
Tuesday
Wednesday
Thursday
Friday
Saturday
Jesus
Our Homes
Our Birds
Our Friends
Good Food
Babies
The Pilgrims and Thanksgiving Day
Our Families

Renee
Karen
Sally
Queen Becky
Dawn

Sally, Karen, Renee, Dawn and Becky

Homecoming Queen

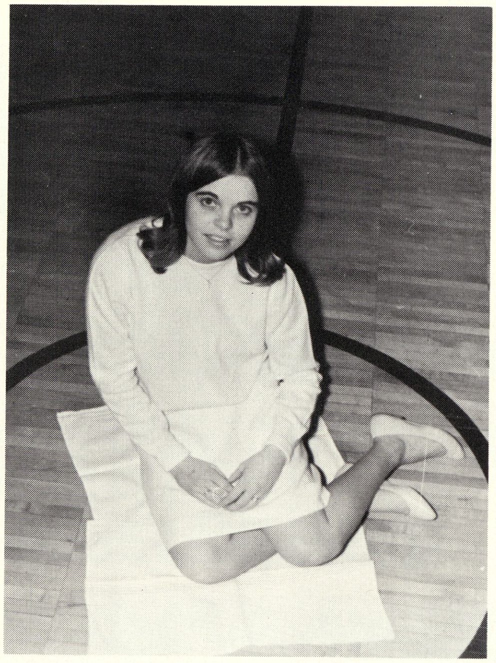

QUEEN
BECKY BLACKMER

"Becky" and Court

KNEELING: Renee Chinnery
Karen Sims
SITTING: Sally Schultz
Becky Blackmer
Dawn Kelly

SHIELDS HIGH
PANTHERS

Junior High Cheerleaders

Lenore Tift	Nancy Favara
Dawn Kelly	Jodi Root
Mary Petersen	Karen Sims
Sally Schultz	Pat Gallager

Karen Allen

YEA TEAM!! FIGHT

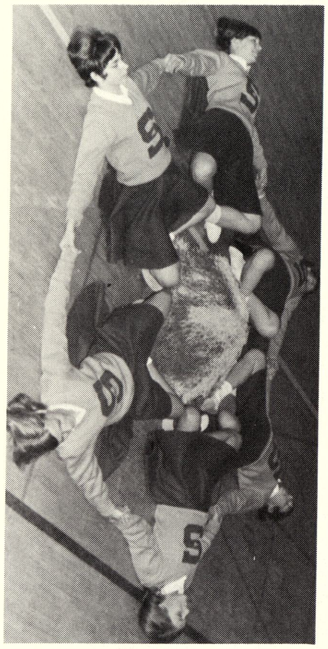

What happen?

Nancy, Dawn, Mary
Jodi, Sally, Karen

Shields Jr. High Football Team
1966 - 67

ROW 1: L. to R. - Mike Lemaire, Earl Stewart, Rick Sedgwick, Bill McQuiston, Dan Emeott, Dale Day, Tom Frick, Steve Dice and Carl Portner.
ROW 2: Paul Marshall, Bill McFerson, Dave Schramm, Doug Druelle, Ken Gorney, Mike Spear, Mike Schultz, Mike Bennett, Terry Fisher and Jon Deike.
ROW 3: Larry Klein, Mike Loehr, Mike Schultz, George Owen, Bob Price, Dave Emeott, Duane Bonner, Dave Krieger, Don Parker, Steve Todd, Pat Jarecki.
Coach - Mr. Austerman.

SHIELDS JUNIOR HIGH LETTERMEN'S CLUB
FRONT ROW: D. Colpean, D. Emeott, J. Deike, J. LeMay.
BACK ROW: Mr. Emerson, D. Parker, Mr. Austerman.

Junior High - Senior Basketball Team
1966 - 67

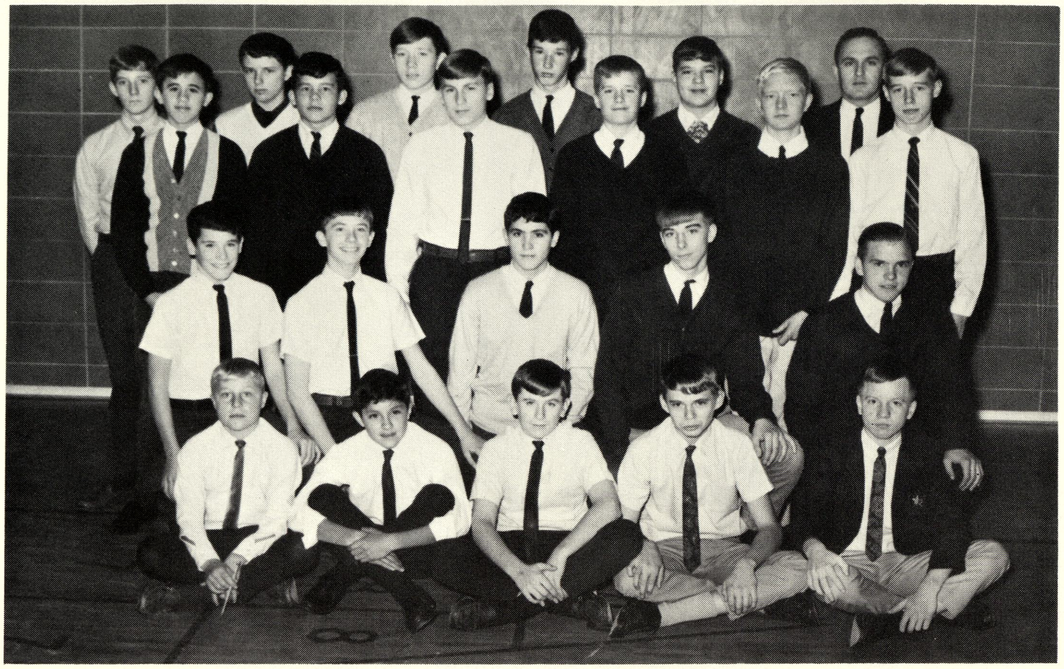

ROW 1: L. to R. - Carl Portner, Rick Castellanos, Guy Runner, George Owen and Dennis Wallace.
ROW 2: Bill McFerson, Mike Spear, Pat Dennison, Kim VanMarter and Dave Schrems.
ROW 3: Tom Mitchell, Tom Even, Mike Schultz, Tom Shoemaker and Jon Deike.
ROW 4: Larry Klein, Randy Dembinsky, Bob Price, Dave Emeott, Don Parker and Coach, Mr. Lee Austerman.

Teachers Vs Senior Basketball Players

JUMP!

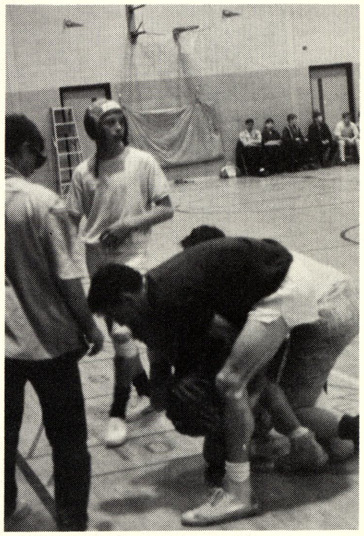

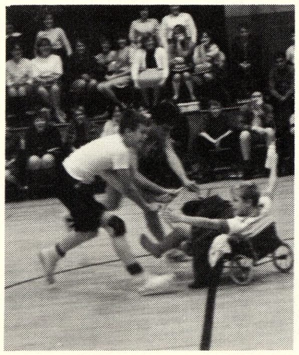

Look at the baby!

Junior High - Junior Basketball Team 1966-67

FRONT ROW: Ralph Zeitler, Gerry Schmidt, Jim Lange, Mike Lemaire, Earl Stewart.
SECOND ROW: Bill Dominguez Mgr. Art Munro, Tom Frick, Don Rossow, Dan Emeott, Jim Stevens, Rick Sedgwick.
THIRD ROW: Coach Mr. Pete Emerson, Joe Vohwinkle, Jim Sperling, Steve Todd, Dave Schramm, Mike Uribe, Pat Jarecki, Bill Shattuck, Lester Day, Mgr.

Librarians Junior High

Nancy Favara, Marilyn Orr, Linda McDermott, Renee Chinery, Lenore, Janet Yancer, Neva Valentine.

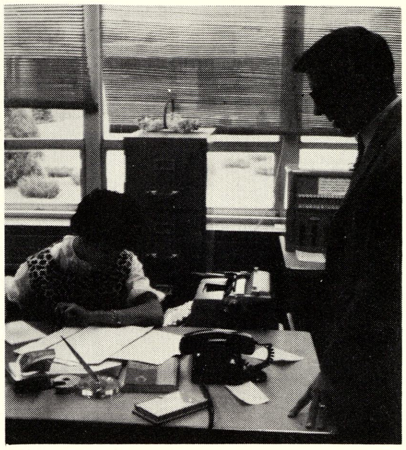

What do you mean
you don't understand?

Homemaking Class
Calories - Calories

Snaps

English Class

Jr. High Construction

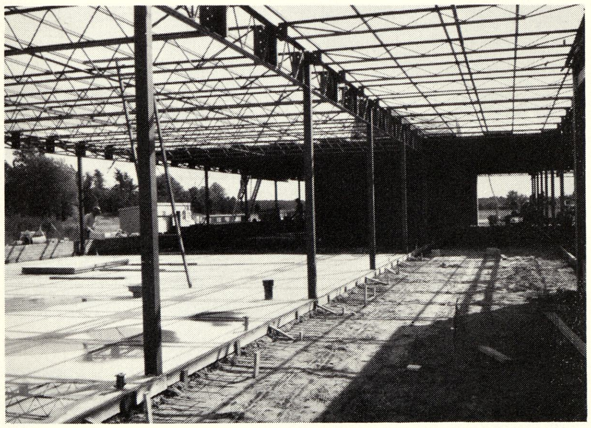

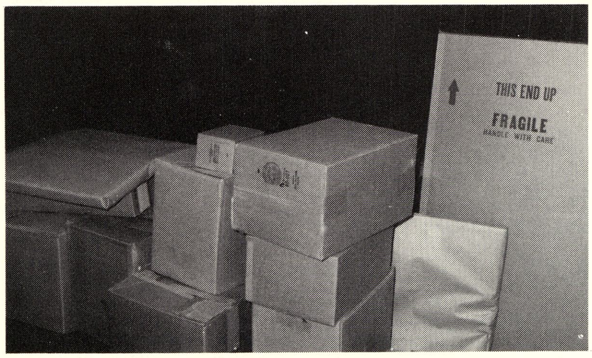

THIS END UP
FRAGILE
HANDLE WITH CARE

Teaching supplies

6th
Grade
Class

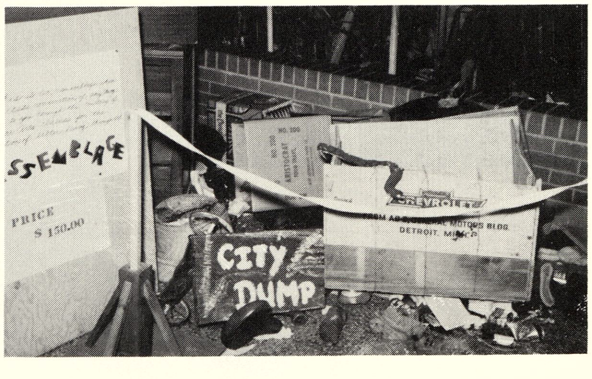

ASSEMBLAGE
PRICE
$ 150.00
CHEVROLET
DETROIT, MICH.
CITY
DUMP

Student Council Shields Junior High

Advisor Mrs. Holmgren, Advisor Mrs. Stearns.
STANDING: Mary Petersen, Dawn Kelly, Mike Schultz.
SITTING: Cindy Pittman, Jodi Root, Debbie Ofstedal, Barbara Johnson.
KNEELING: Jim Le May, Paul Marshall, Fred Le May, Jim Lange.

Jr. High Addition

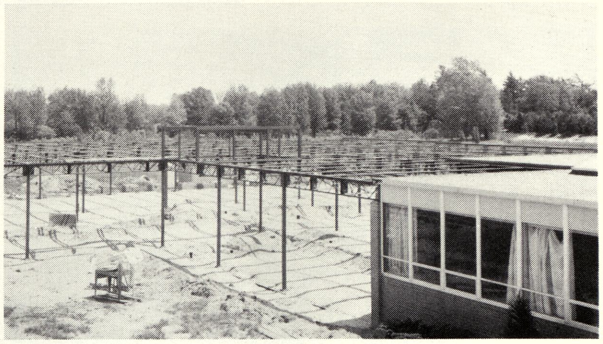

Our Pet

Mrs. McKenzie - 6th Grade Class

Yearbook Staff
Shields Junior High

Editor - Jim Lemay, Assistant Editor - Karen Sims, Photo Editor - Wendy Ballien, Assistant Photo Editor - Terry McGillem, Advertising Editor - Dawn Kelly, Subscriptions - Mary Petersen, Paulette Tyra, Yearbook Advisor - Mr. Johnson, Staff Members - Gary Miller, Julie Burk, Linda Burk, Julie Boehringer, Larry Monaghan, Linda Knights, Linda Bowen.

Who made a mistake?

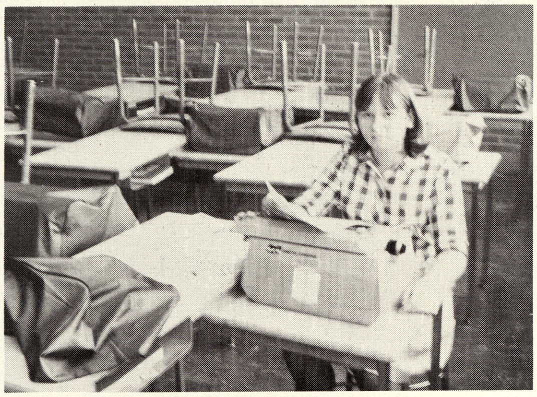

Get busy!!

Our working crew?

Shields Junior High
Band
1966 - 67

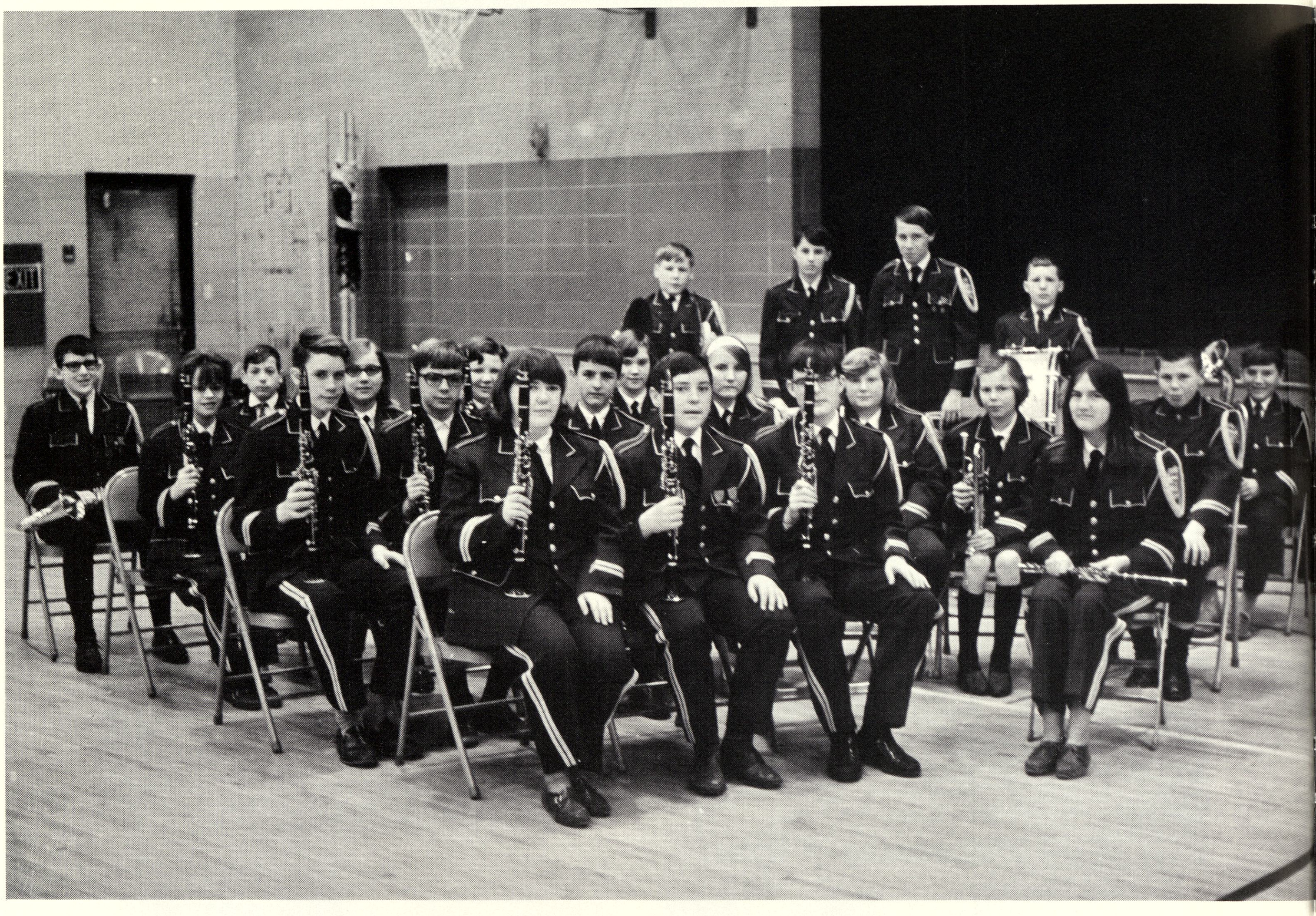

ROW 1: L. to R. - Wilma Ross, Ray Martin, Richard Boefferding and Linda Bowen.
ROW 2: Randy Fuller, Jim Sperling, Bill Dennison, Linda Davis, Penny Morgan, Debbie Roberts and Tom Frick.
ROW 3: Sue Mitchell, Cora Heinmoeller, Sharon Budd, Shelly Capen and John Griesmeyer.
ROW 4: Fred LeMay and Steven Dice. STANDING: Bill McQuiston, Curtis Jerry, Camille Rondo and Ralph Zeitler.

Shields Junior High
Band
1966 - 67

ROW 1: L. to R. - Jill Benson, Kevin Keane, Barbara Johnson, Glen Hale and Rick Castellanos.
ROW 2: Pat Jarecki, Tim Moore, Bill McFearson, Paul Marshall, Jim Benson, Roger Cox, Jim Lange, Larry Davis and Jim LeMay.
ROW 3: Mike Schultz. STANDING: Duane Bonner and Band Director, Mr. Don Tait.

Administration Office
Secretary's

Mrs. E. Hart

Mrs. R. Steffen

Mrs. Bowden - Cook
(No Picture)

Cooks

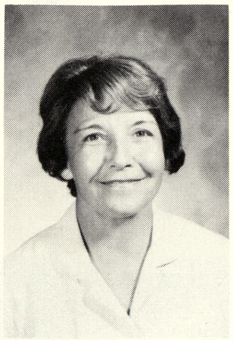
Mrs. Engel

Mrs. Havens

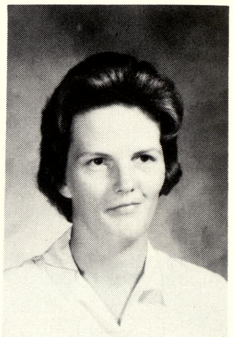
Mrs. Heckman

Secretaries

Custodians

Mr. & Mrs. Morford
Carr School Custodians

Mrs. R. Cross
Shields Elem. Custodian

Bus Drivers

Mr. B. McDonagh
Mr. A. Fretter

Mrs. Dice
Jr. High

Mrs. Donaldson
Shields Elem.

Mrs. Egerer
Carr Elem.

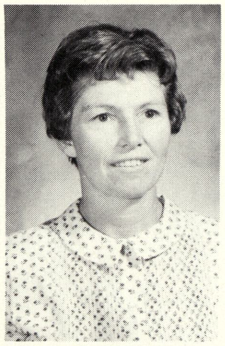
Mrs. Frick
Shields Elem.

Mrs. Johnson
Liskow Elem.

Bus Drivers

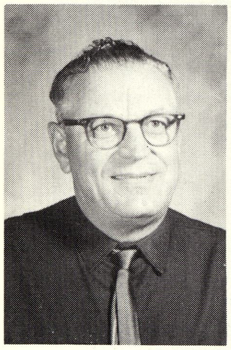
Mr. R. Borm

Mrs. E. Kundinger

Mrs. M. Kross

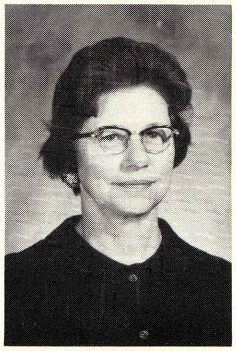
Mrs. F. Paulus

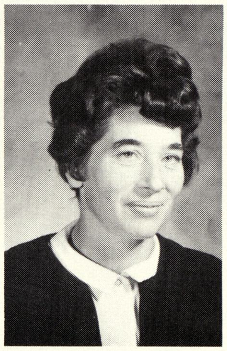
Mrs. M. Pietras

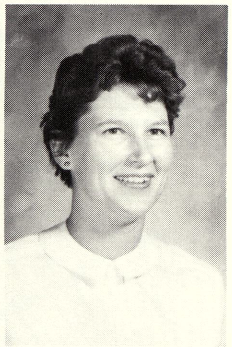
Mrs. B. Sullivan

Custodian & Bus Driver

Custodians

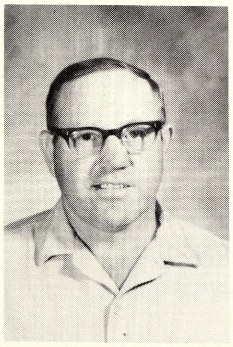
Mr. S. Pietras
Jr. High

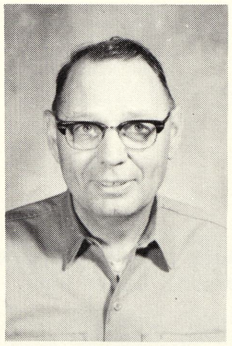
Mr. V. Pflueger
Shields Elem.

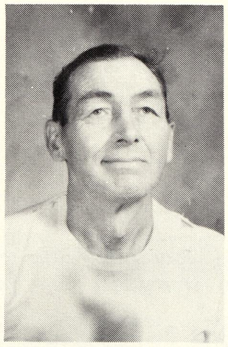
Mr. F. Comisky
Liskow Elem.

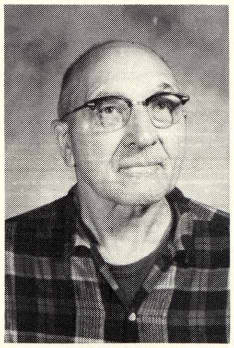
Mr. J. Kopschitz
Shields Elem.

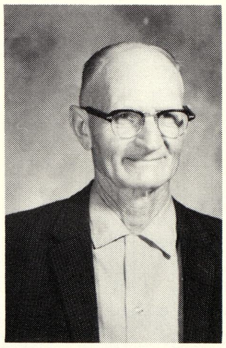
Mr. H. Marks
Jr. High

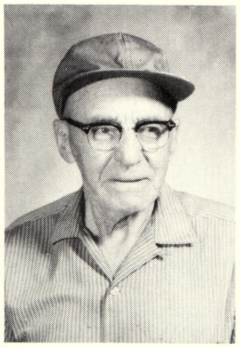
Mr. F. Seymour
Carpenter

SCHOOL BUS
STOP

Elementary Schools
Carr - Liskow - Shields

Carr
Grade 1

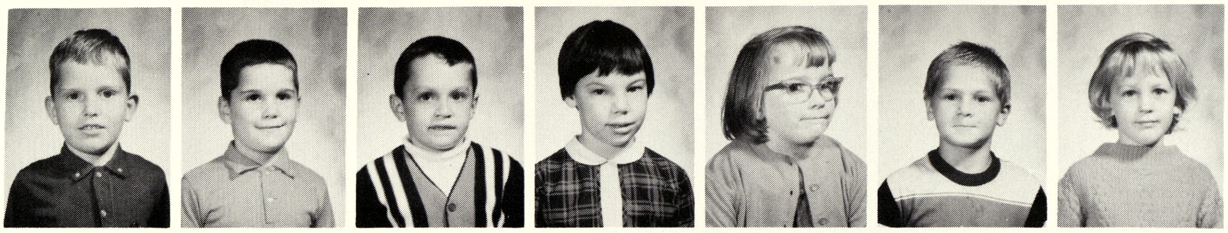

P. Benkert
D. Binder
S. Brady
L. Budd
G. Burch
J. Burns
D. Gunlock

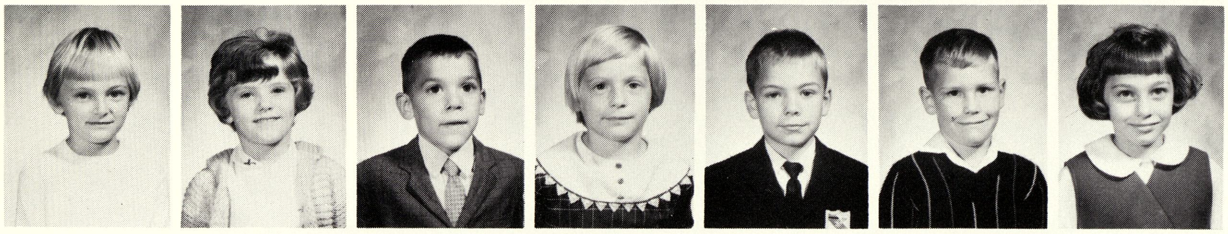

S. Hepinstall
J. Kalahar
W. Kennedy
M. Ketelhut
P. Martin
D. Miller
D. Nehmer

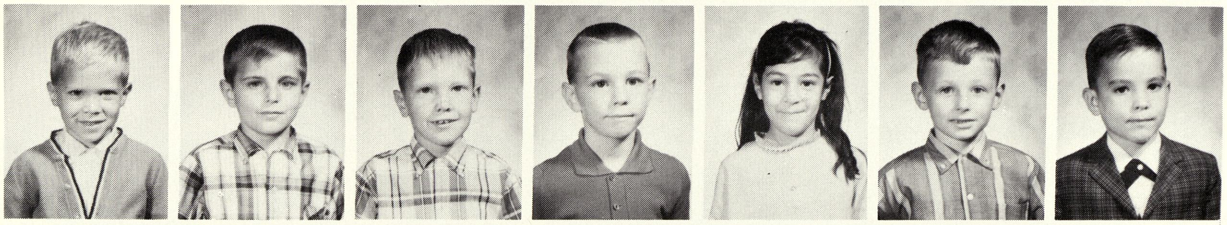

E. Oliver
J. Reed
M. Rich
R. Reiger
O. Samaniego
J. Seeley
W. Schrem

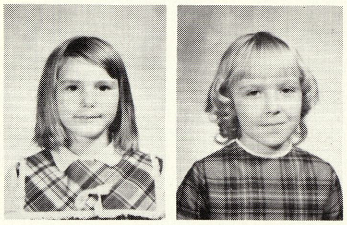

S. Smith
C. Wright

Grade 2

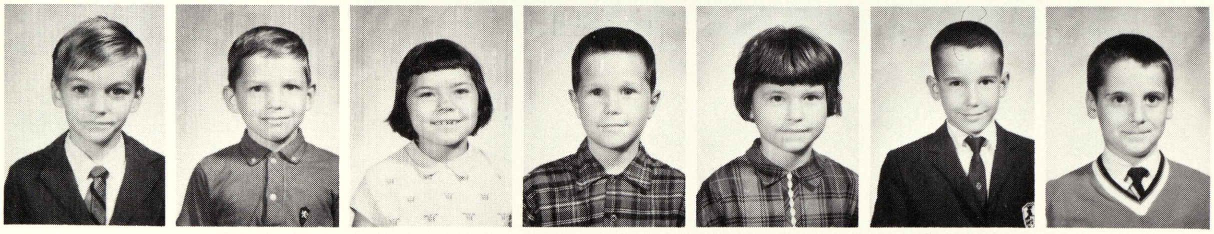

R. Beieler
P. Benkert
P. Beranek
D. Binder
R. Binder
D. Blasch
J. Brandle

H. Carlton
J. Ferchau
J. Fries
L. Freier
M. Haselhuhn
S. Hoffman
H. Jacobs

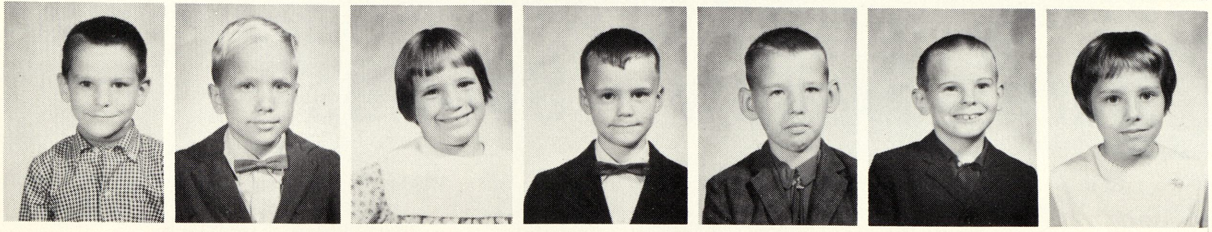

B. Johnson
M. Johnson
T. Kretz
D. Kalahar
D. Krieger
T. Morford
K. Praay

J. Schark
J. Smith
L. Smith
S. Smith
C. Spear
S. Spence
B. La Douce

Grade 3

K. Barriger
J. Bell
L. Benkert
B. Bonner
L. Burgess
R. Cay
M. Clairmont

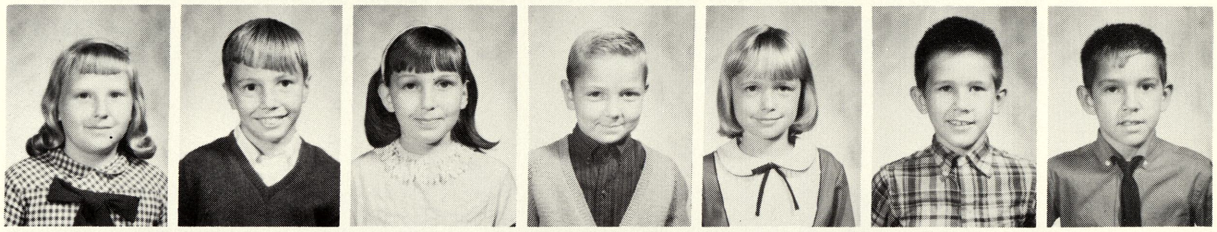

J. Fuller
G. Gunlock
B. Hart
F. Hart
S. Haselhuhn
G. Hoffman
K. Jakones

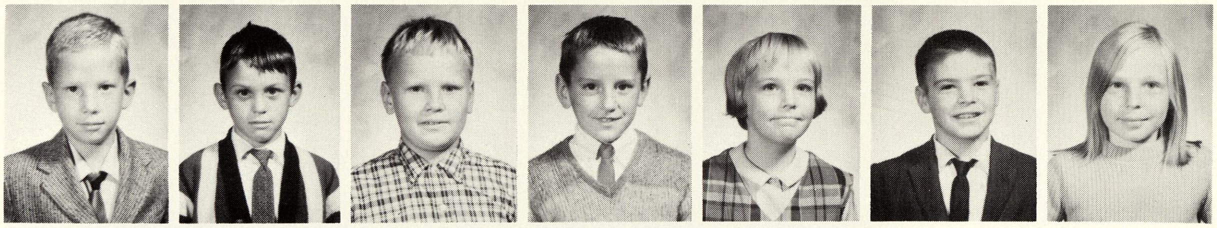

R. Kaufmann
K. Kessler
R. Klein
J. Kretz
D. Lazzaro
K. Lemaire
R. Miller

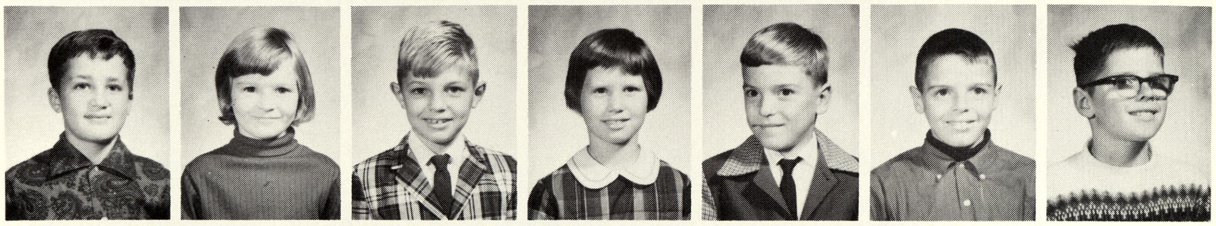

K. Nehmer
T. Northrup
T. Pahssen
J. Samaniego
M. Sammons
E. Schrems
K. Smith

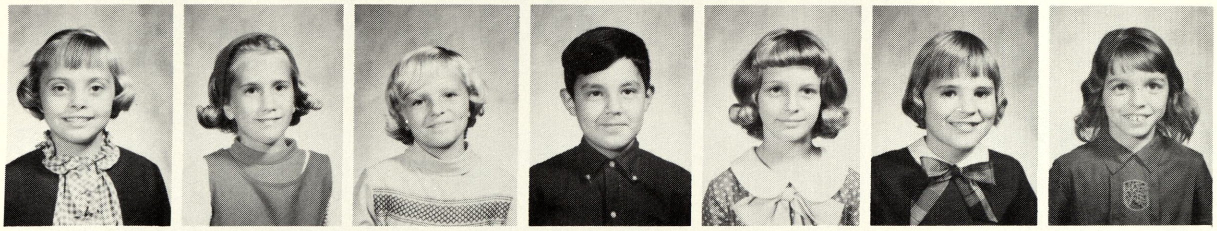

K. Van Bocxlaer

Grade 4

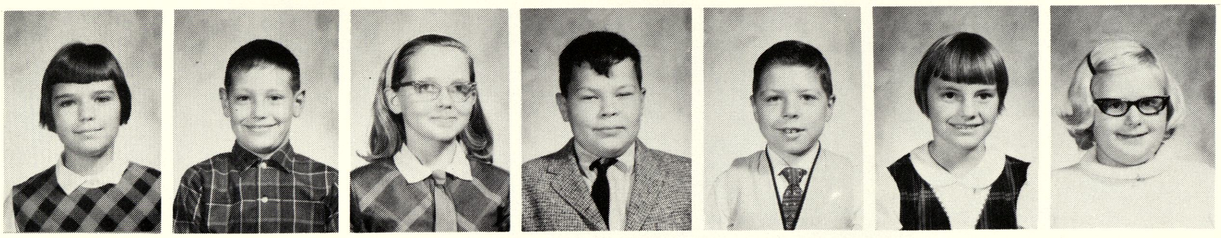

J. Adams
S. Allen
K. Benkert
M. Benkert
L. Beranek
P. Binder
D. Blaine

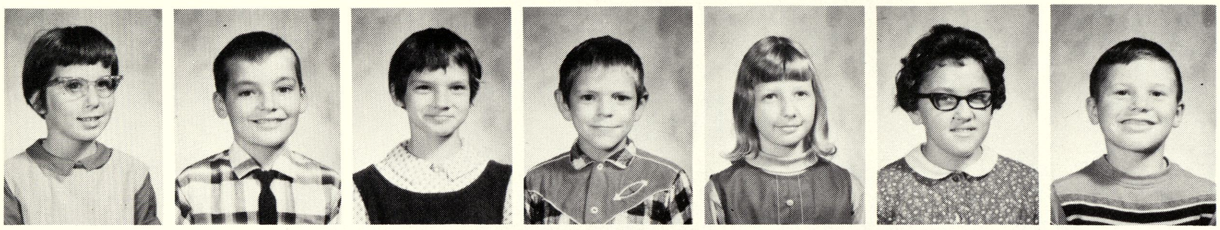

D. Brandle
P. Burback
B. Burns
J. Carlton
D. Eaton
S. Hart
T. Hoffman

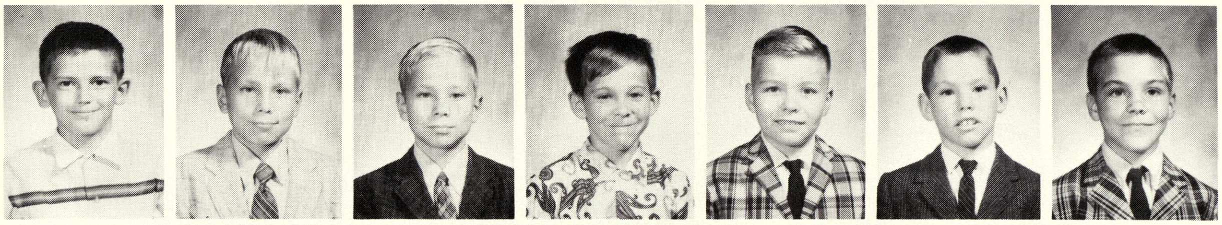

J. Humpert
D. Johnson
D. Johnson
D. Johnson
M. Kessler
M. Megerle
R. Middlebrook

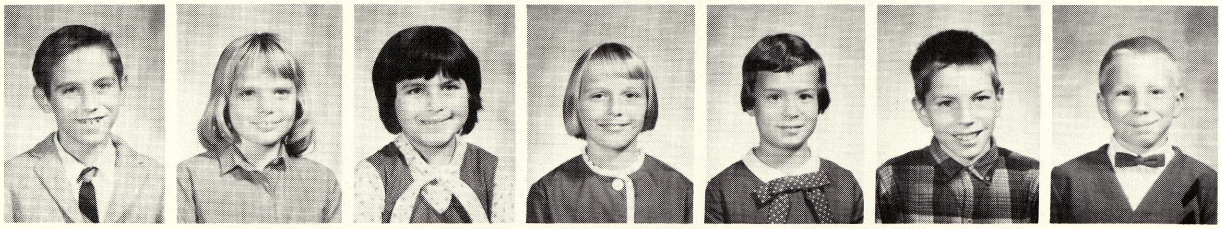

P. Nash
K. Pahssen
M. Reed
J. Roby
L. Root
D. Smith
S. Smith

B. Weighman
K. Wozniak

Grade 5

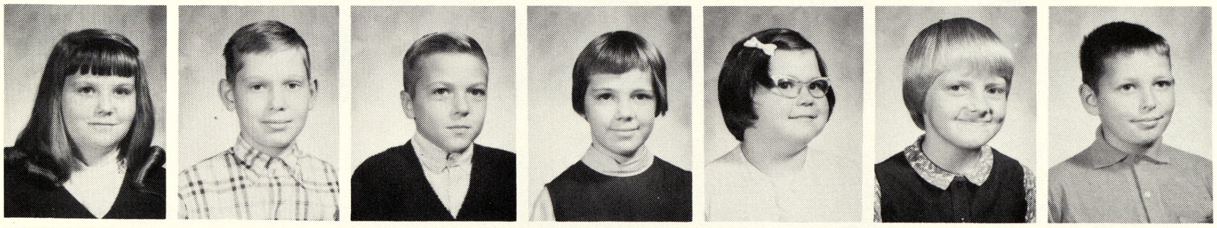

C. Barrigar
D. Benkert
N. Bonner
M. Budd
S. Chapman
G. Clark
G. Domoglski

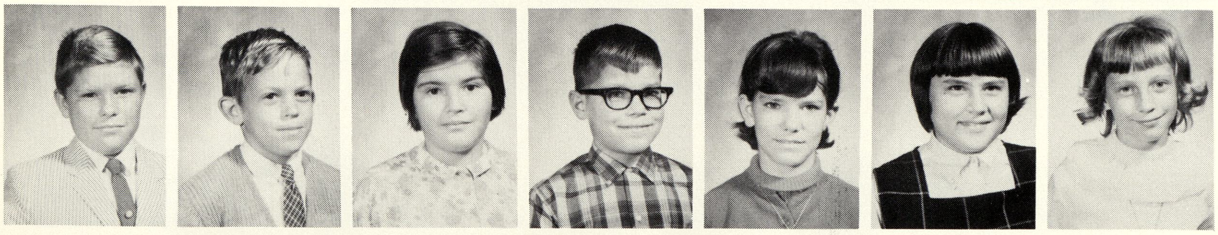

F. Goslin
D. Gunlock
L. Hoffman
J. Jarecki
C. Johnson
D. Kunkinger
C. Lawrence

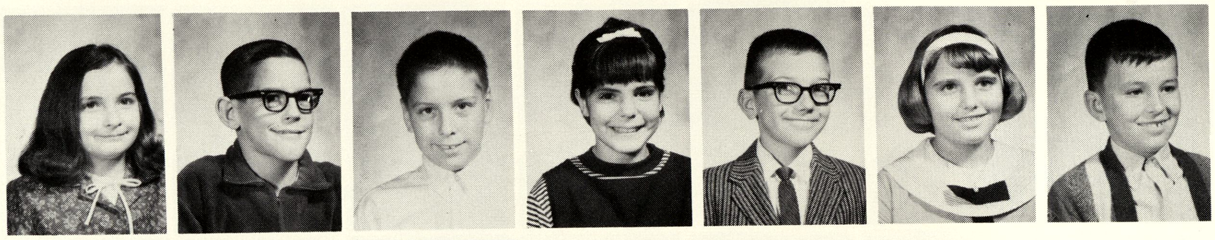

P. Lonsway
M. Martin
G. Mattes
K. Perry
J. Roby
M. Sallner
J. Schrems

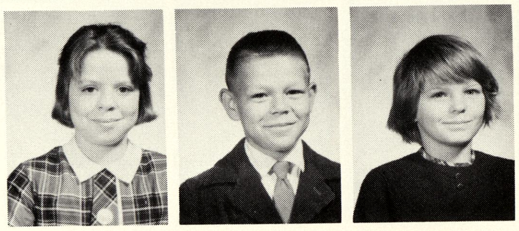

L. Smith
G. Tyra
L. Wenzel

Grade 5

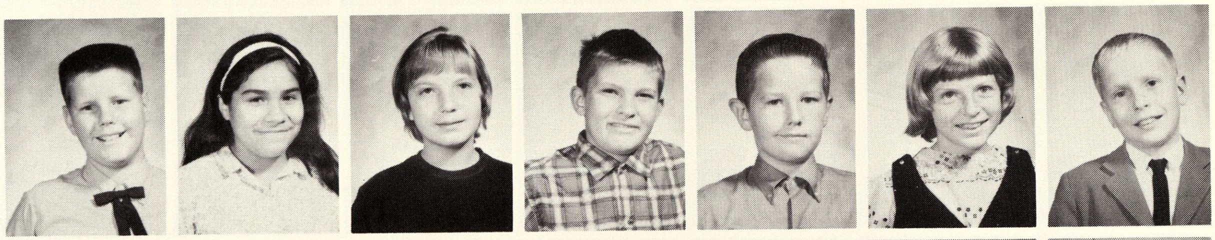

T. Falik
C. Garcia
H. Bebow
B. Clark
M. Kirby
D. Ketelhut
D. Crymes

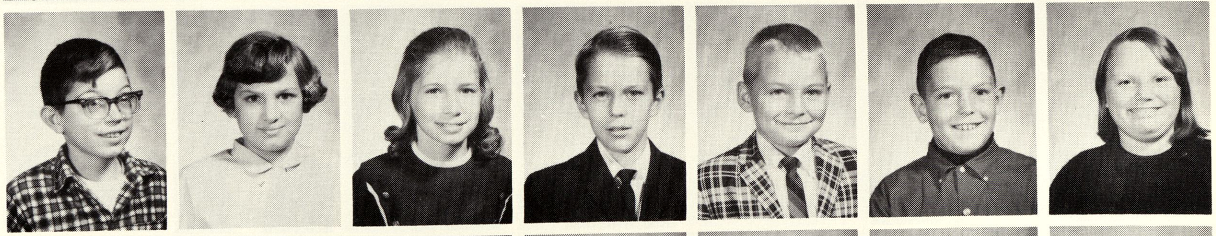

L. Krause
B. Freier
C. Mockbridge
M. Heartwell
A. Hepinstall
F. Lemaire
J. Garno

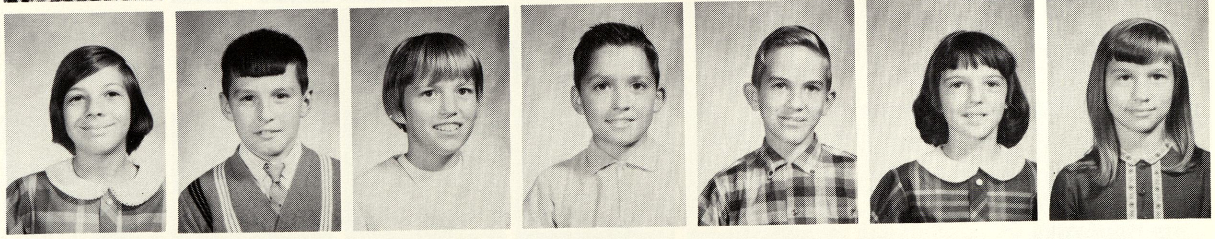

G. Hernandez
T. Ballien
K. Morrison
B. Kennedy
J. Cay
D. Lemaire
K. Kelly

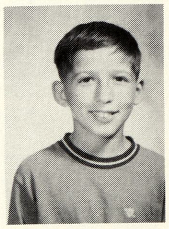

R. Smith

Liskow Elementary School
Kindergarten A. M.

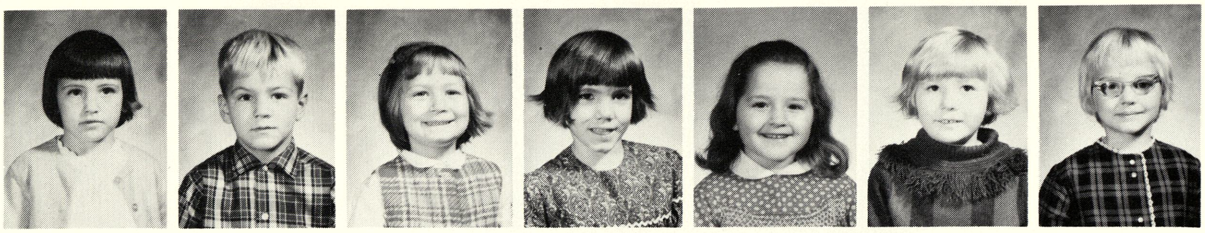

M. Beeker
S. Birnbaum
T. Bohinski
B. Breault
C. Case
T. Cronkright
L. Dembinsky

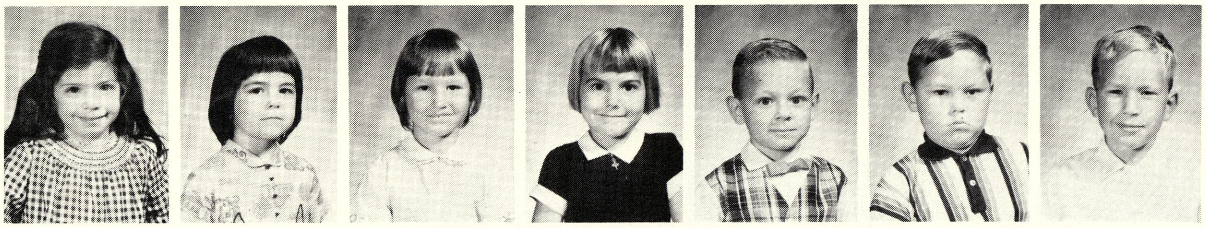

P. Dente
N. Dietzel
J. Emeott
J. Gilbert
G. Ginderske
R. Glesmer
P. Gorney

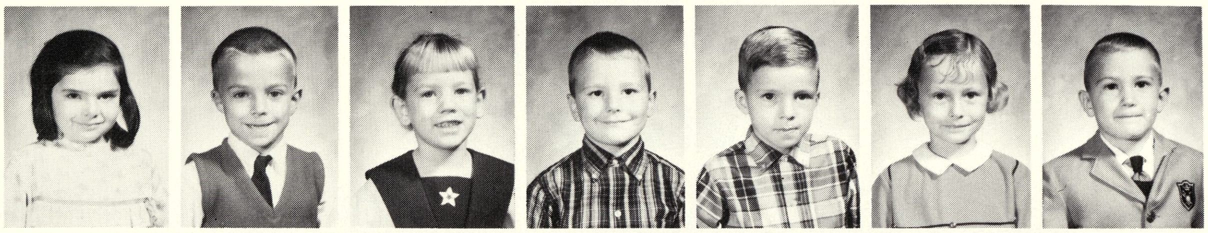

R. Hall
R. Hausler
E. Hildebrandt
G. Jaenicke
M. Lonnsbery
D. McMillan
S. Nikolai

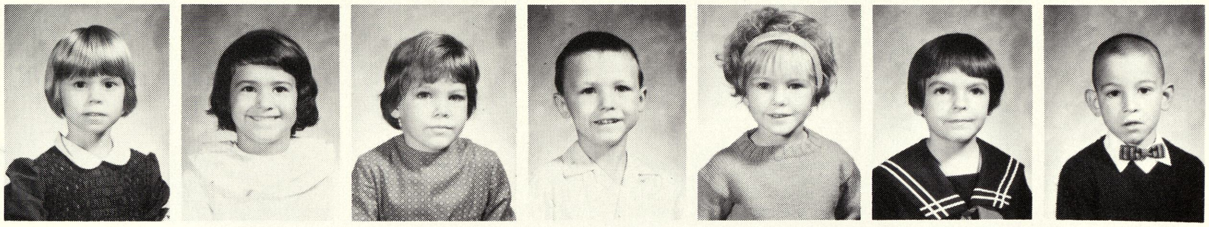

M. Noehles
M. Nowak
M. Plamondon
J. Ray
A. Schmidt
K. Schoenlein
J. Schrems

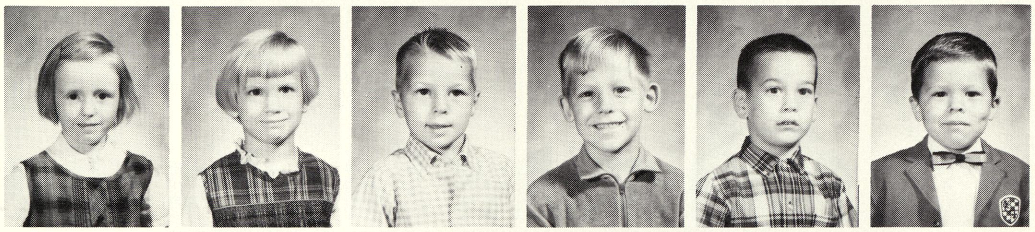

C. Scott
V. Smith
B. Stavely
M. Swisher
G. Winiarski
J. Yockey

Kindergarten P. M.

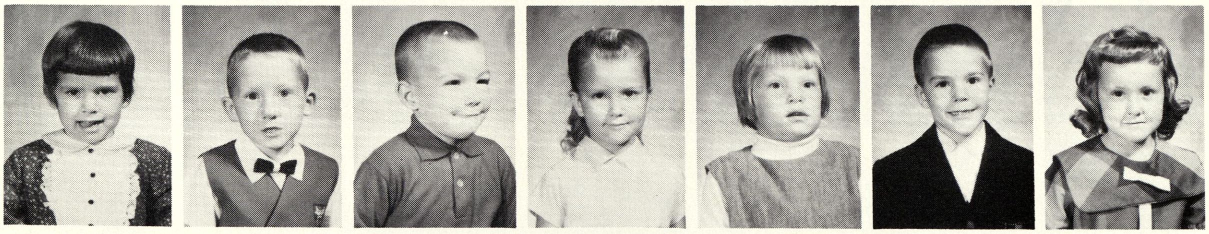

K. Abbott
S. Babcock
G. Benjamin
S. Bowen
C. Bray
T. Duwe
D. Elwood

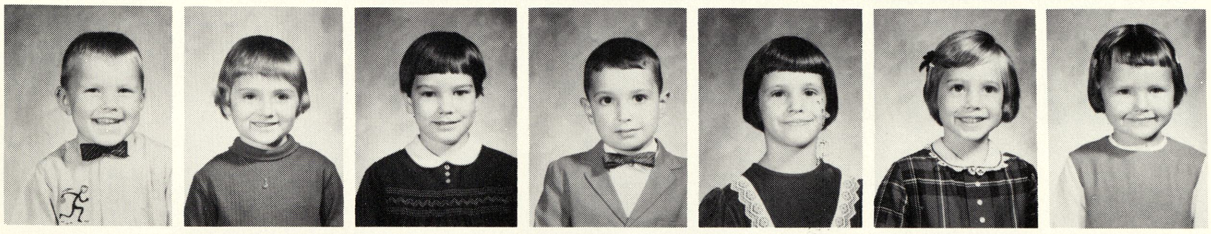

C. Forslund
E. Foy
H. Hillier
S. Hoffman
K. Leppek
M. Matzke
L. Netzley

Liskow 1st. Grade

J. Olson
R. Orwig
T. Pierce
D. Prange
S. Reid
W. Riley
T. Roese

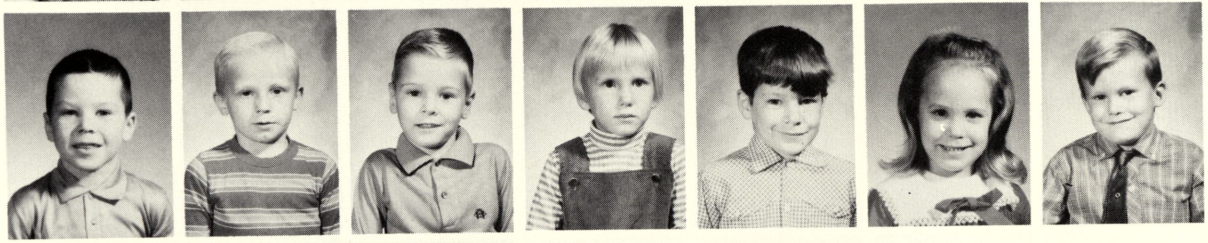

T. Schmelzer
K. Schroeder
D. Seager
L. Sollner
V. Theisen
K. Tunney
C. Turner

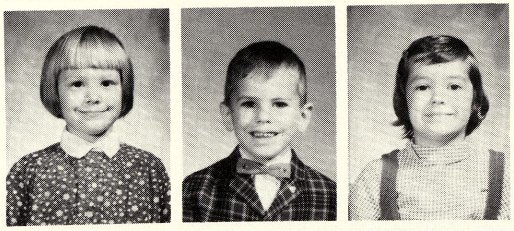

K. Weighman
D. Wellman
P. Wyatt

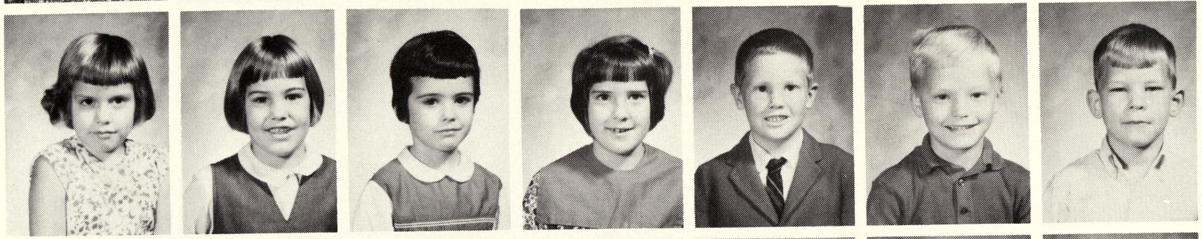

B. Abbott
L. Benjamin
R. Benkert
J. Bowen
J. Buckley
A. Bussinger
K. Greko

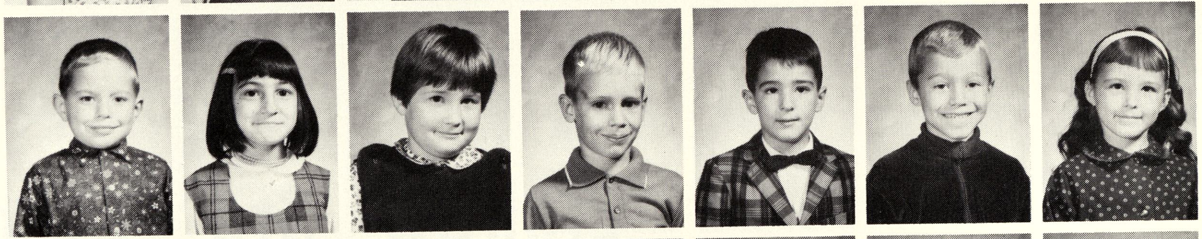

G. Gordon
S. Johns
C. Joyce
D. Leppek
J. Main
J. Matzke
K. McGregor

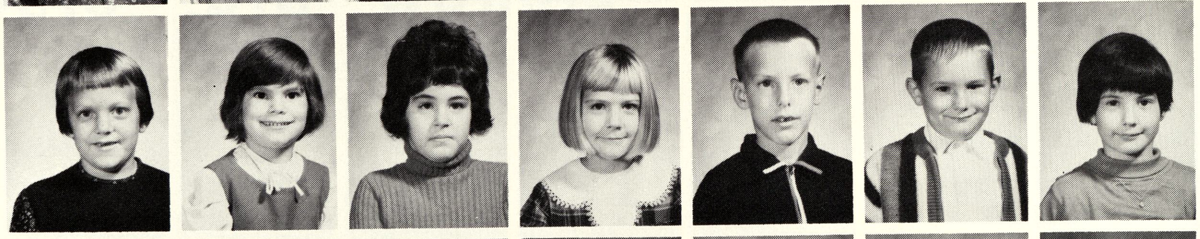

C. Near
L. Neuenfeldt
D. Nusz
J. Oliner
J. Oldenburg
L. Schaeding
L. Schell

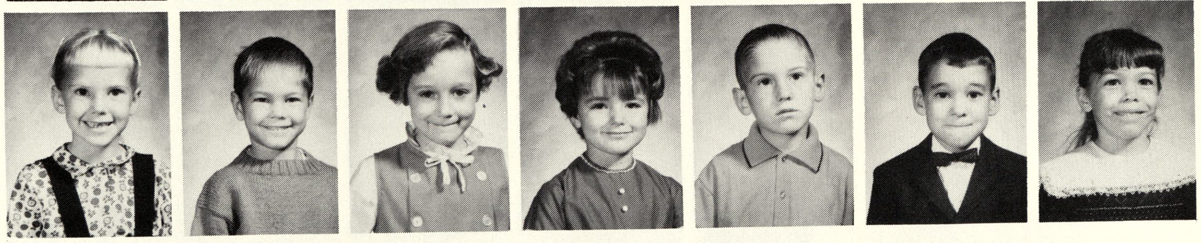

J. Schrems
P. Schmidt
K. Seager
K. Slabough
M. Sollner
B. Wyatt
D. Yockey

Liskow 2nd. Grade

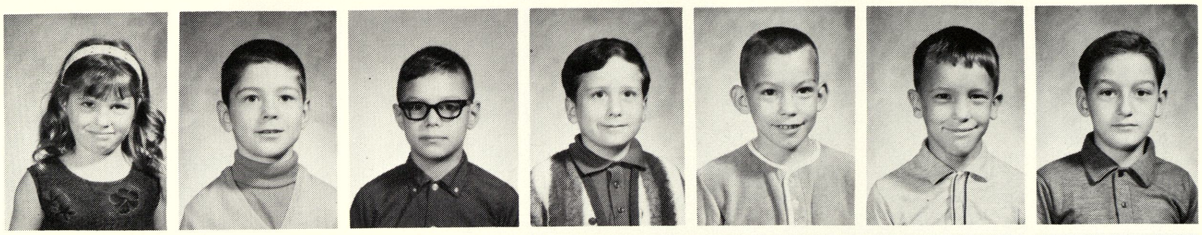

L. Adams
K. Albosta
P. Baxter
B. Beeker
G. Benjamin
R. Beythan
R. Brethauer

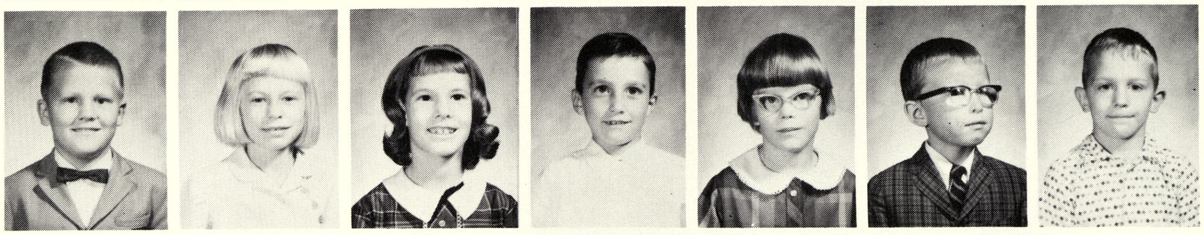

M. Buckley
S. DeLong
D. Diener
R. Dietzel
J. Doepker
C. Forslund
G. Gibson

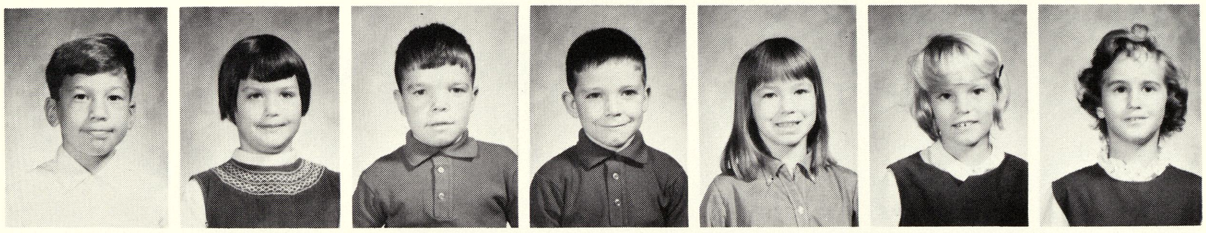

M. Gorney
J. Hamlin
D. Hunt
D. Hunt
J. Jacques
S. Krueger
S. Kwater

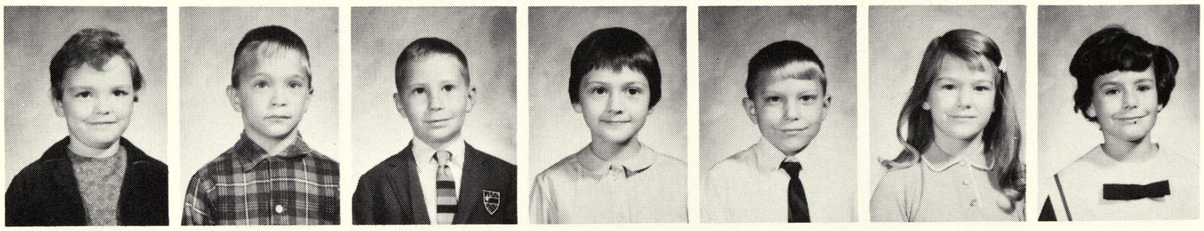

K. McGregor
G. Miller
B. Nikolai
D. Pelkey
D. Prange
D. Reid
J. Slabaugh

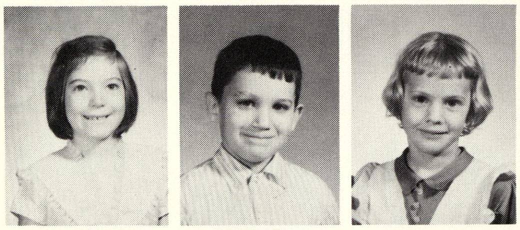

T. Steele
T. Tunney
S. Wellman

Liskow 3rd. Grade

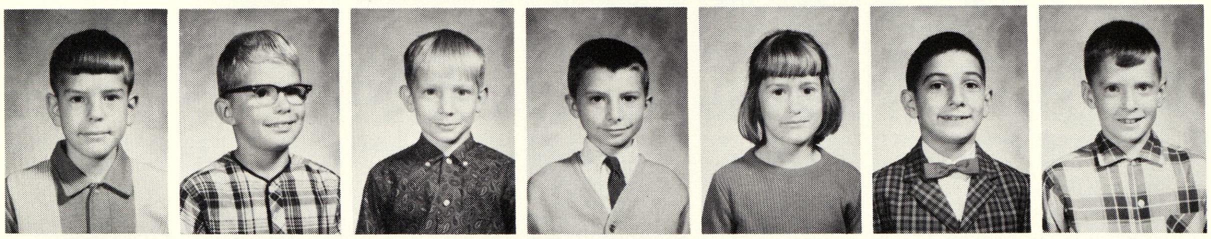

J. Bowen
E. Forslund
S. Gustin
R. Hausler
P. Hyzer
K. Johns
M. Kistler

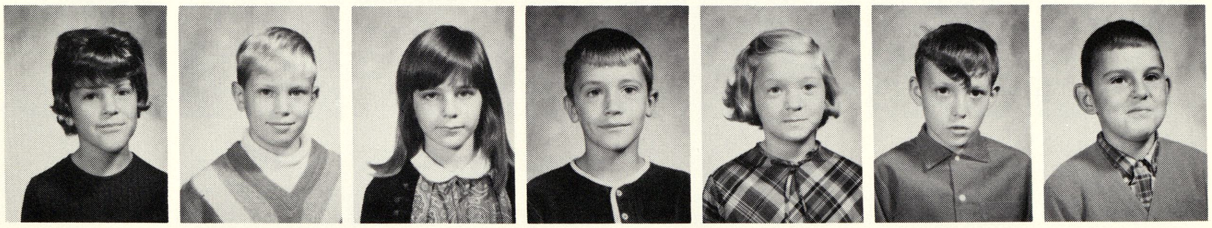

L. Kleekamp
S. Krueger
D. Latty
T. Leppek
M. Loehr
J. Mac Donald
J. Neuenfeld

K. Noehles
L. Nusz
K. Orwig
S. Piechotte
C. Rokita
H. Schmidt
T. Schmidt

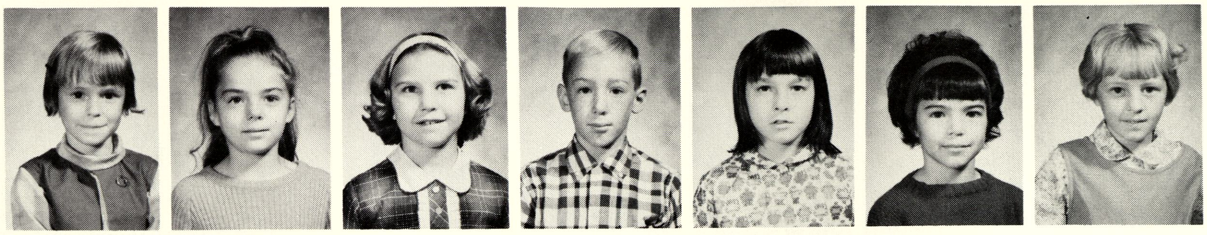

B. Schrems
P. Schroeder
B. Stoner
B. Swisher
V. Taylor
D. Theisen
M. Vasold

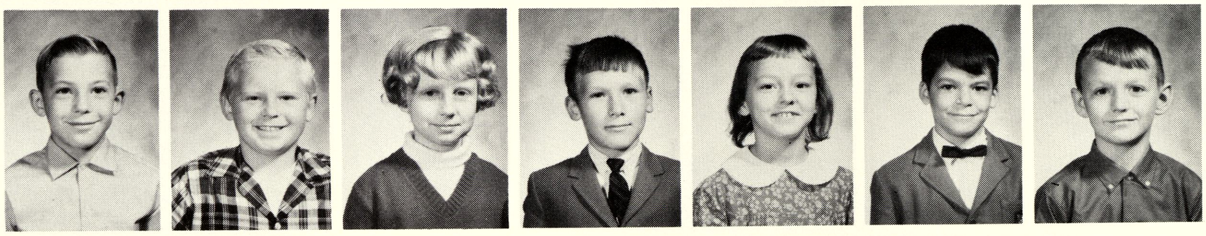

T. Wescott
P. Yockey
T. Robinson

Liskow
4th. Grade

J. Adsit
B. Albosta
R. Beam
D. Braman
M. Brethauer
P. Buckley
J. Christensen

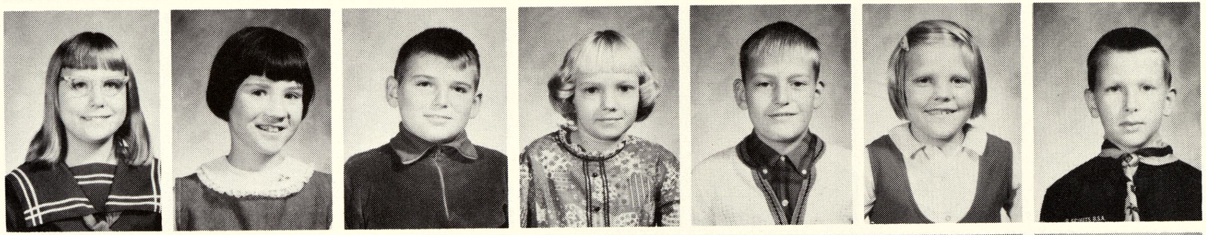

B. Duwe
L. Edgar
J. Eldred
R. Glazier
D. Gorney
B. Hamilton
M. Hayes

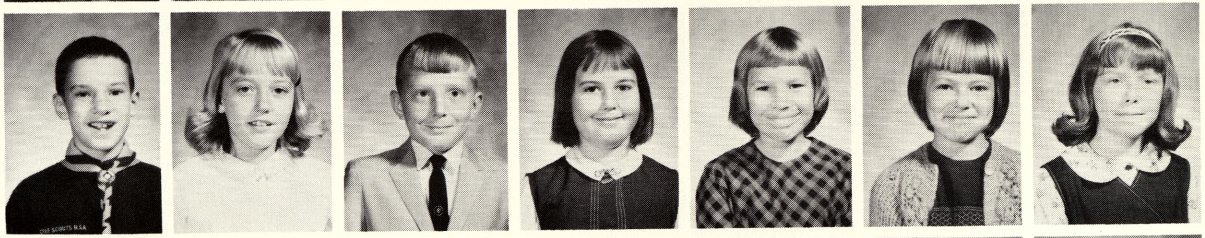

S. Hoffman
J. Hunt
R. Johns
L. Leppek
D. Lobel
L. Mielke
K. Noehles

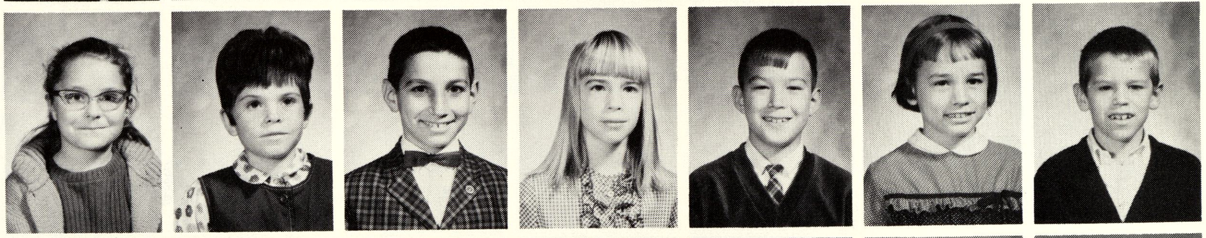

D. Oldenburg
M. Rokita
G. Schmidt
G. Schmidt
M. Seager
R. Strunk
A. Wellman

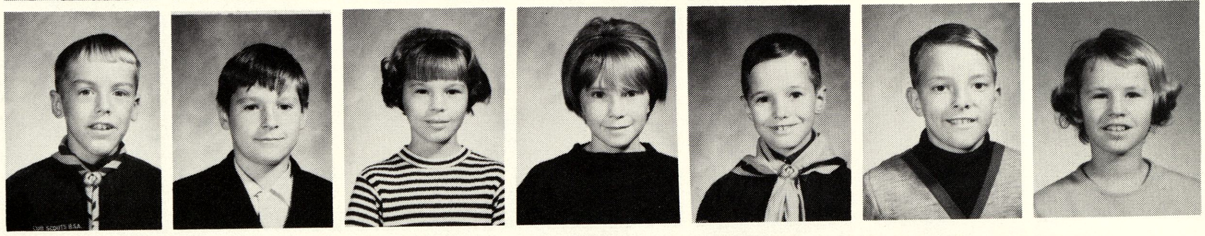

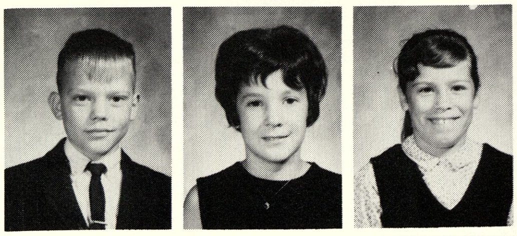

Liskow
5th. Grade

J. Wilson
M. Wyatt
P. Yockey

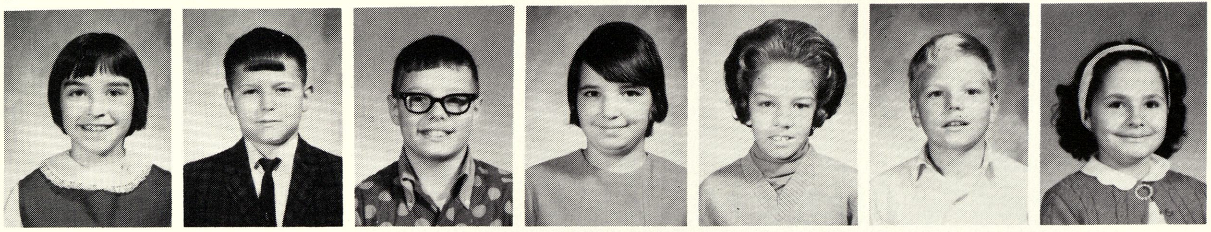

M. Albosta
D. Baumgartner
A. Baxter
K. Beythan
T. Bradshaw
D. Case
K. Case

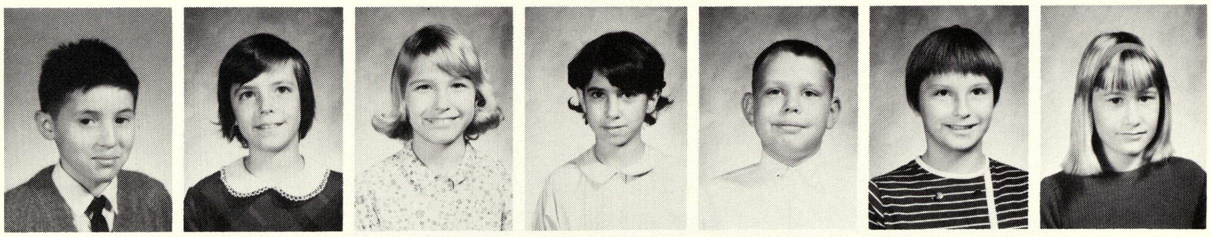

D. Castellanos
D. Dietzel
J. Forslund
N. Hausler
D. Haven
P. Hoffman
S. Hyzer

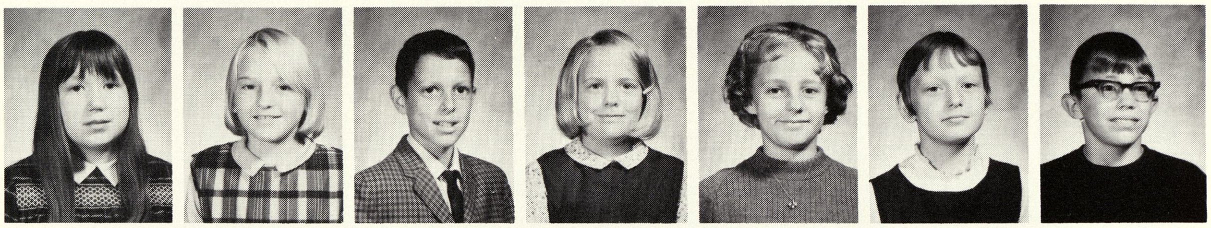

C. Jacques
R. Juskialas
D. Koeplinger
K. Loehr
C. McCurdy
L. McMillan
J. Miller

D. Orwig
D. Piechotte
S. Pitsch
T. Robinson
B. Sanford
L. Slabaugh
R. Strunk

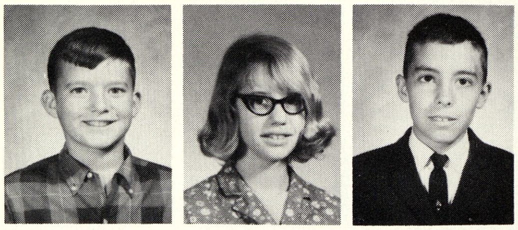

Liskow
6th. Grade

D. Terrian
S. Wellman
W. Wyatt

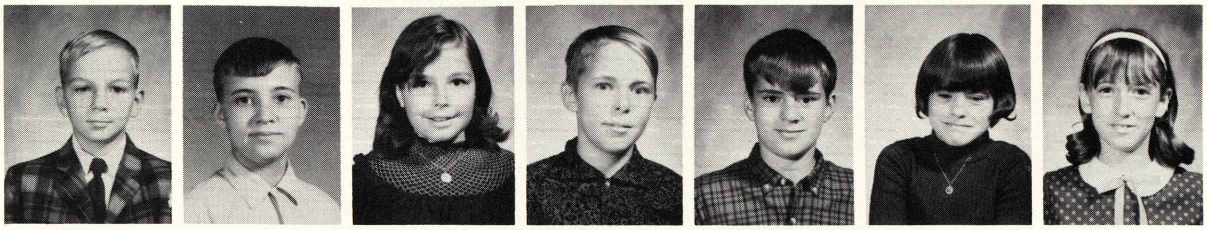

M. Braman
D. Campbell
S. Case
M. Dahl
D. Dennison
L. Dennison
L. Edgar

L. Gnatkowski
K. Gordon
S. Gustin
W. Hancock
D. Hyzer
G. Jakes
J. Jordan

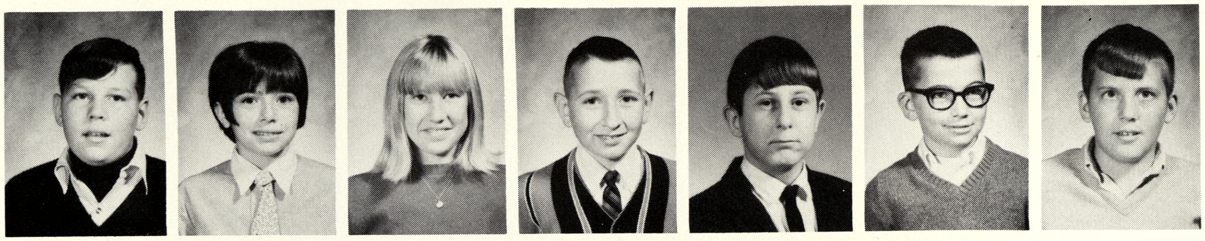

D. Juhas
J. Kiple
M. Kirchheim
H. Kistler
S. Loehr
C. Picardi
J. Sanford

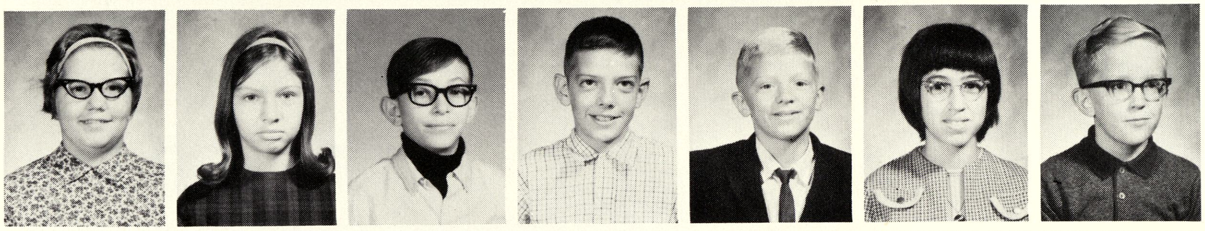

J. Schultz
R. Spear
M. Stack
G. Stewart
R. Stone
R. Swisher
S. Taylor

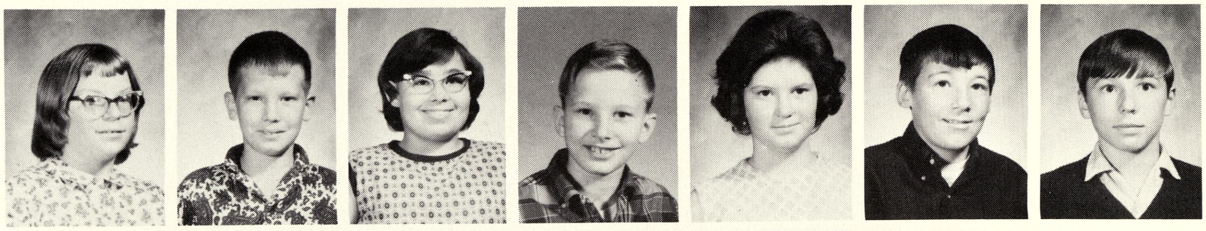

D. Terrian
R. Viers
C. Weighman
M. Wilson
S. Wiltse

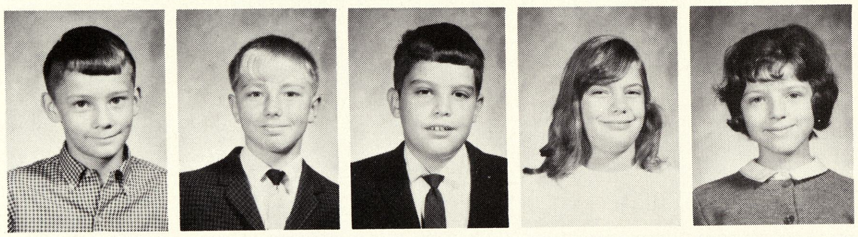

Liskow 6th. Grade

L. Adsit
K. Baxter
J. Beam
T. Cichosz
K. Dembinsky
M. Eddy
A. Even

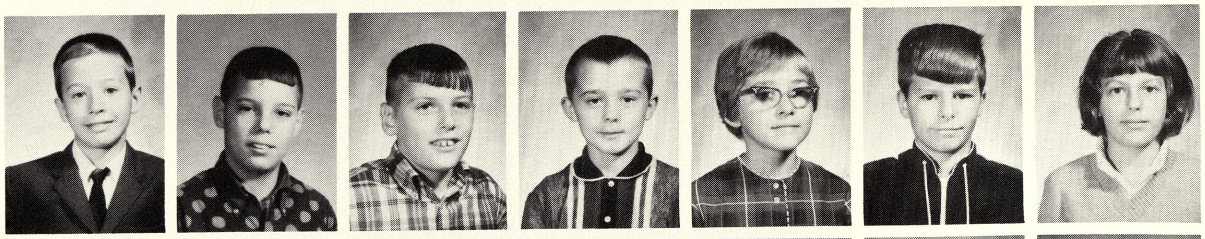

R. Forslund
C. Foulen
B. Glazier
J. Gorney
M. Griesmayer
B. Haft
P. Hale

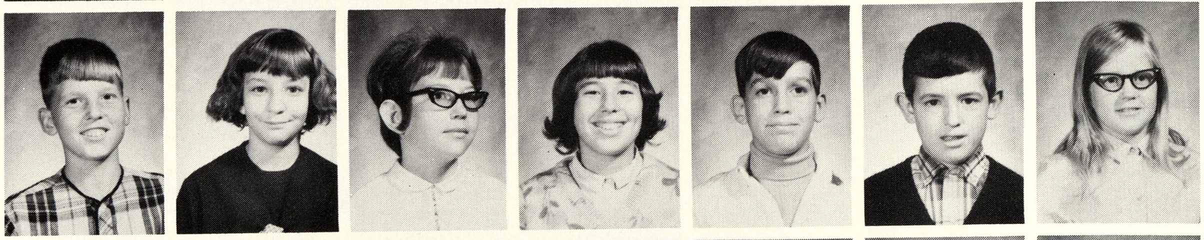

C. Hamilton
S. Ireland
D. Jerry
D. Kwater
W. McKay
D. McMillan
T. Marshall

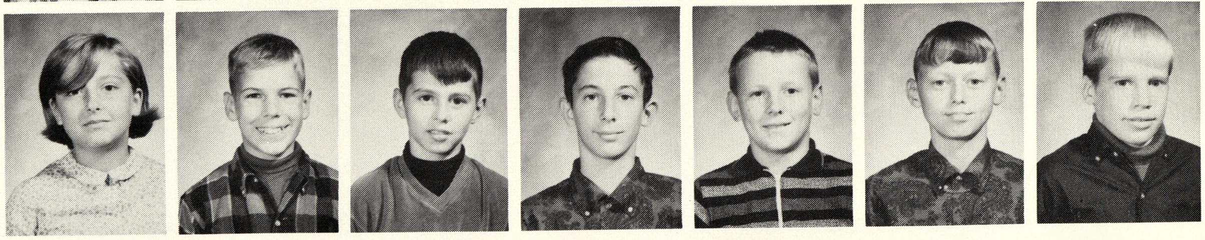

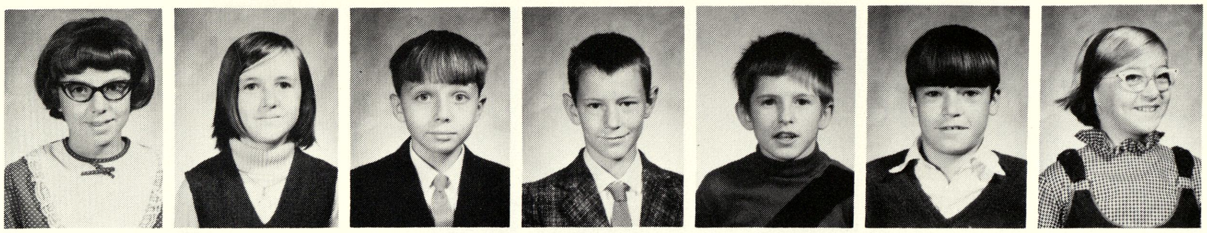

K. Miller
T. Murphy
D. Ottersky
D. Rigg
T. Smith
J. Thiesen
P. Tyra

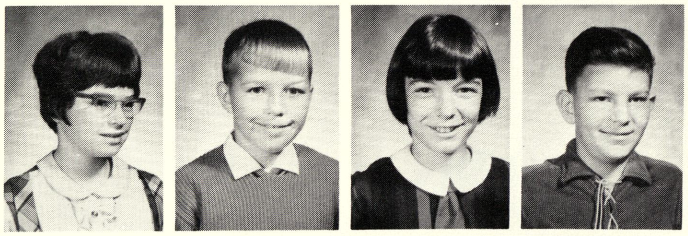

L. Vercoe
T. Wenzel
V. Yancer
T. Robinson

Liskow 7th Grade

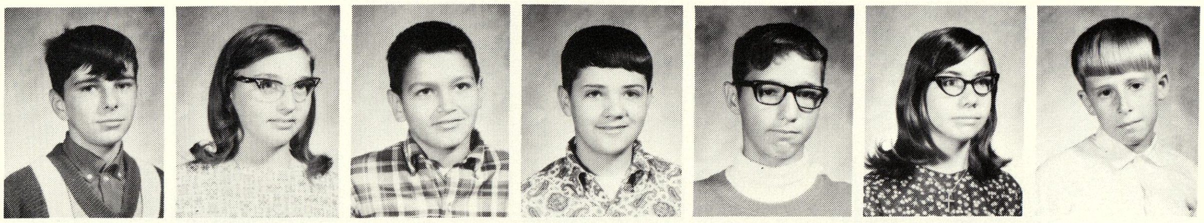

J. Allen
E. Benkert
T. Bennett
R. De Shone
R. Emeott
J. Ferchau
S. Hamilton

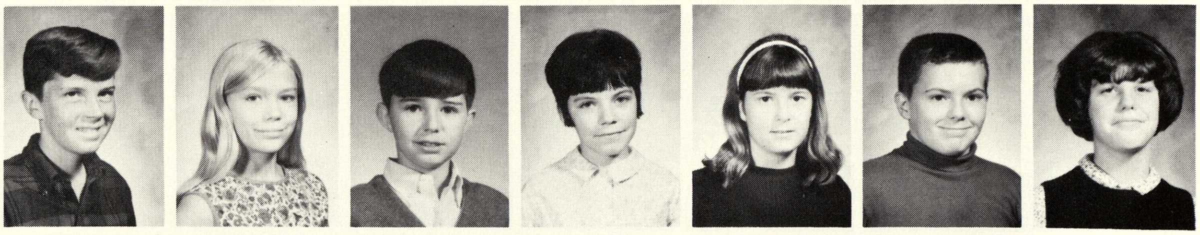

M. Hayes
V. Hicks
J. Hoffman
S. Hunt
D. Hyzer
L. Knights
P. Kowalec

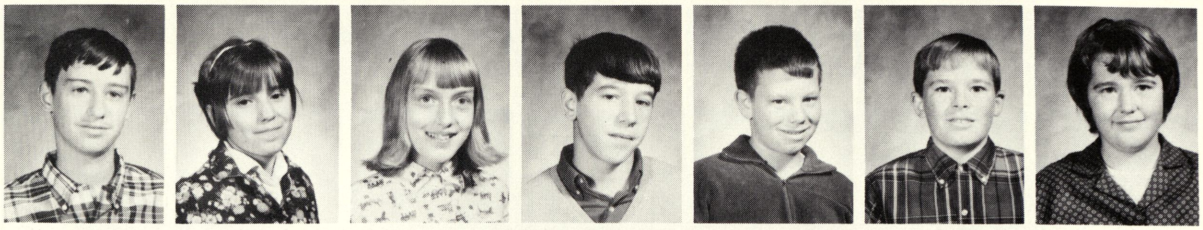

V. Kwater
T. Lazzaro
M. Oldenburg
J. Pietras
S. Root
G. Schmidt
P. Shattuck

R. Smith
S. Smith
J. Spaulding
R. Strunk
J. White
D. Wyman

7th Grade

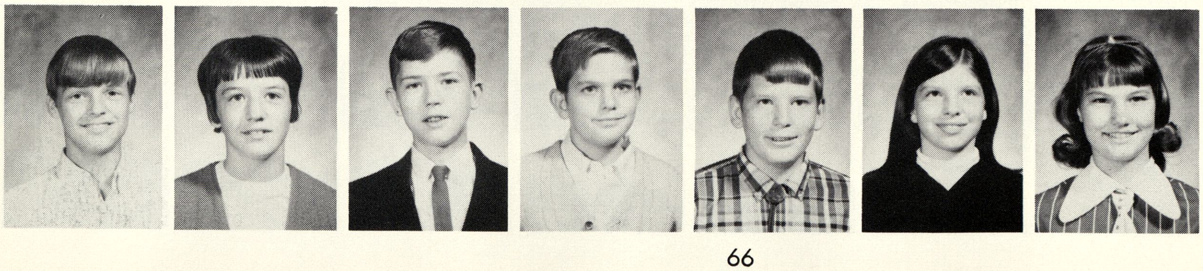

T. Adams
D. Basinger
R. Baumgartner
R. Bordeau
E. Borden
V. Brandt
R. Diener

B. Fuller
E. Hall
S. Hamlin
A. Hare
V. Hicks
D. Hoffman
G. Kragenbrink

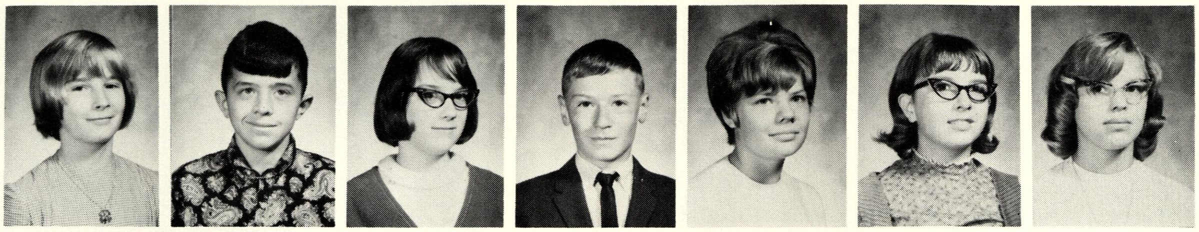

C. Meier
D. Morford
D. Morrison
D. Schark
C. Smith
M. Toth
M. Toth

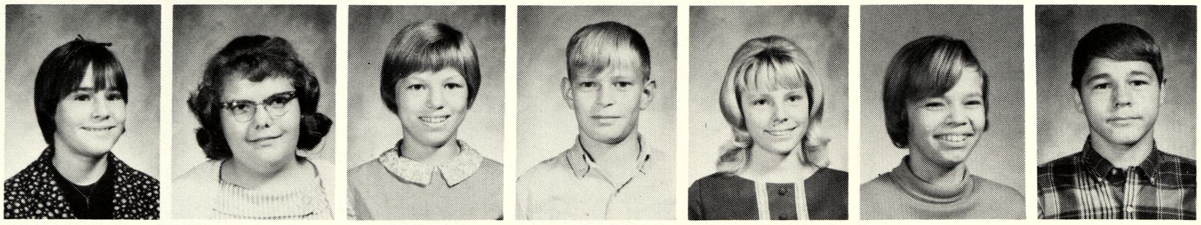

S. Twietmeyer
E. Tyra
S. Windy
D. Winters
J. Wright

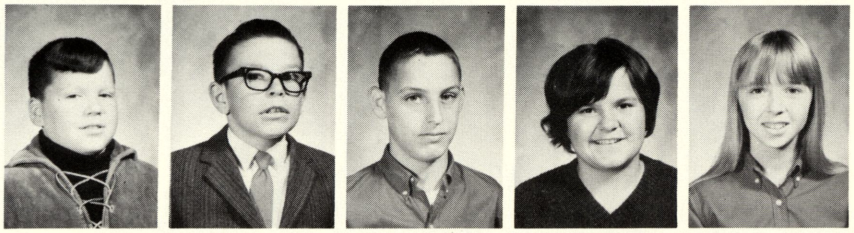

Shields Elementary Kindergarten A. M.

G. Anderson
K. Ayotte
J. Barst
T. Basalone
K. Benkert
J. Blehm
C. Boivin

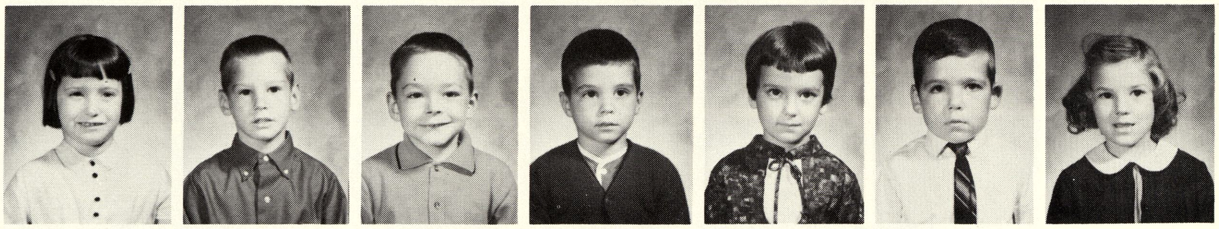

P. Bouliew
G. Brissette
C. Burns
M. Chinevere
D. Clairmont
G. Clark
D. Cousins

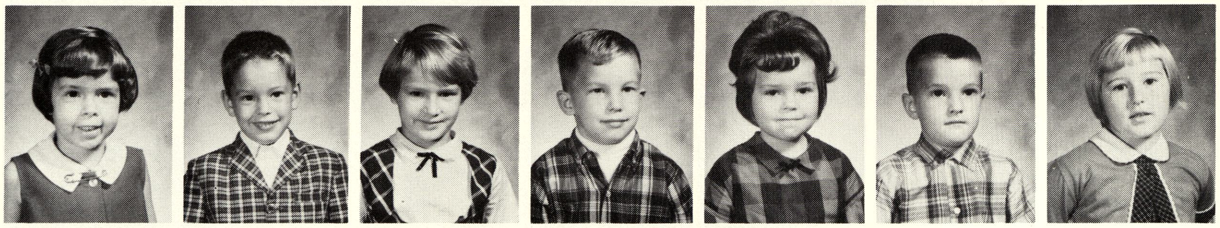

K. Crymes
D. DeLong
M. DeWaele
M. Dennings
B. Dennison
M. Ebell
R. Eckerman

C. Egerer
W. Flattery
J. Gillis
G. Guttowsky
D. Hart
T. Hirschenberger
D. Hoffman

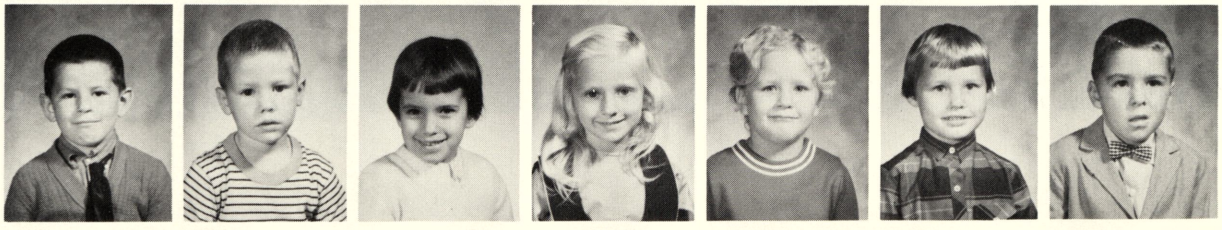

KDG. P.M.

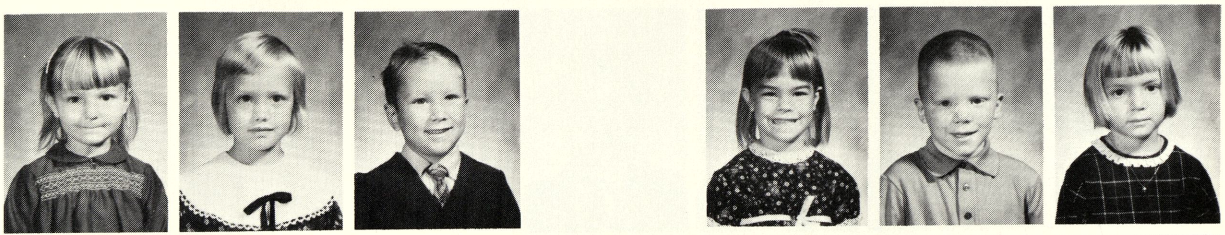

G. Holland
R. Jarrett
B. Johnson
S. Kaufmann
L. Koppenhofer
C. Kretz
T. Larkin

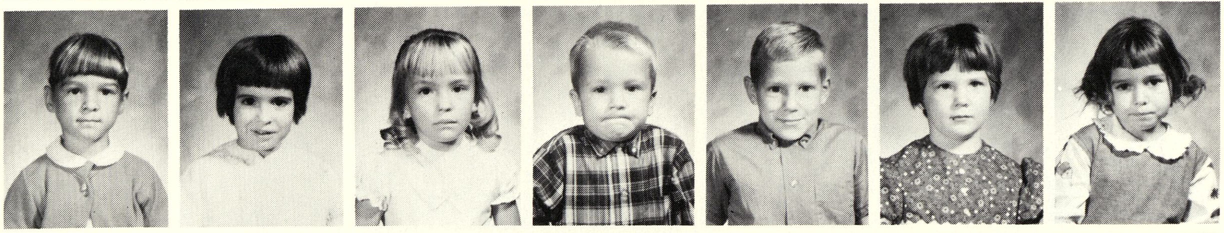

R. McCarthy
T. Pratt
C. Robel
B. Schafer
M. Schneider
K. Sims
D. Smith

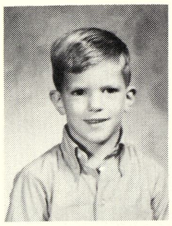

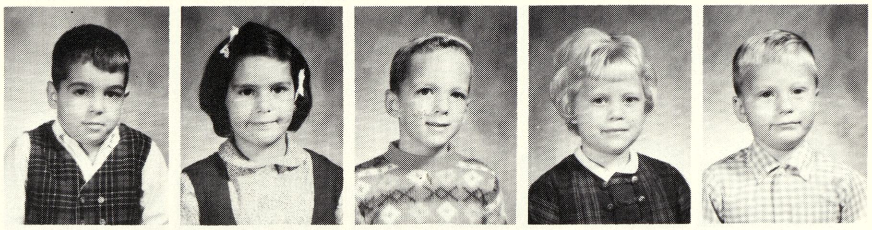

D. Sweatland

S. Barrett
M. Beieler
R. Bonkowski
L. Cay
T. Clairmont

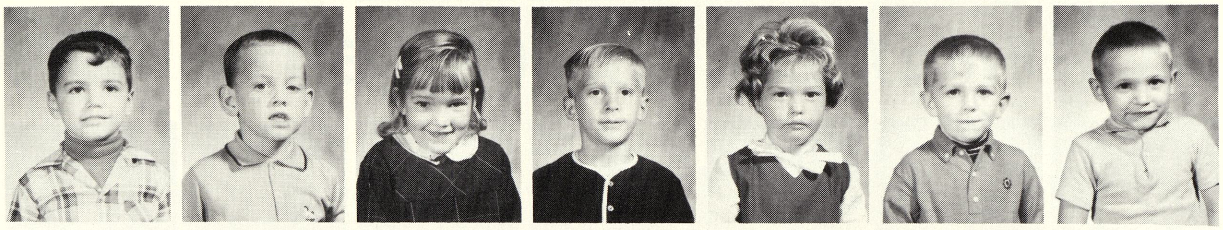

S. Dempsey
J. Dorcey
J. Duranso
R. Gase
R. Goslin
B. Griffin
M. Hatfield

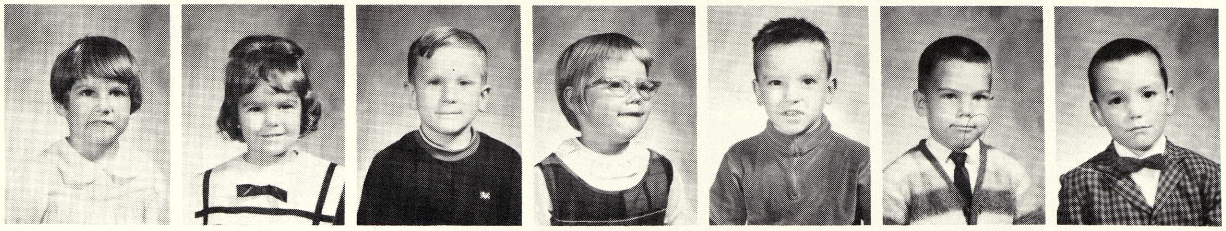

C. Hillier
D. Hummel
J. Kelly
J. Kimmel
W. LaFrenier
D. Little
J. Murphy

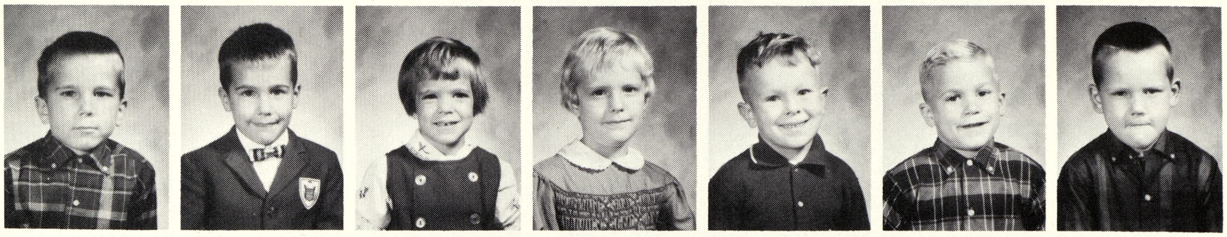

J. Miller
J. Northrup
S. Oliver
K. Ray
T. Reynolds
M. Ricketts
J. Richmond

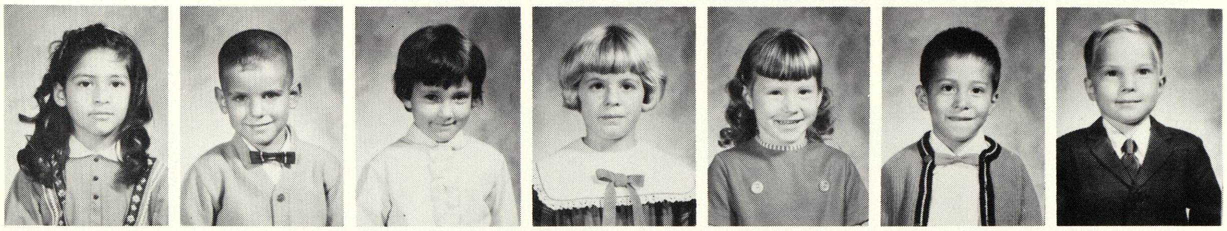

C. Samaniego
M. Sawyer
L. Schramm
L. Sutton
S. Tweitmeyer
D. Uribe
M. Weathers

Shields Elementary Kindergarten P. M.

C. Wietfeldt
M. Willson
T. Wright

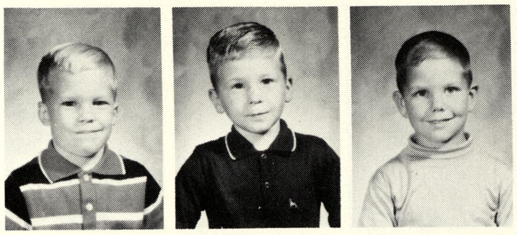

R. Benkert
R. Binder
G. Blasch
R. Brainard
S. Brown
M. Burns
D. Bussinger

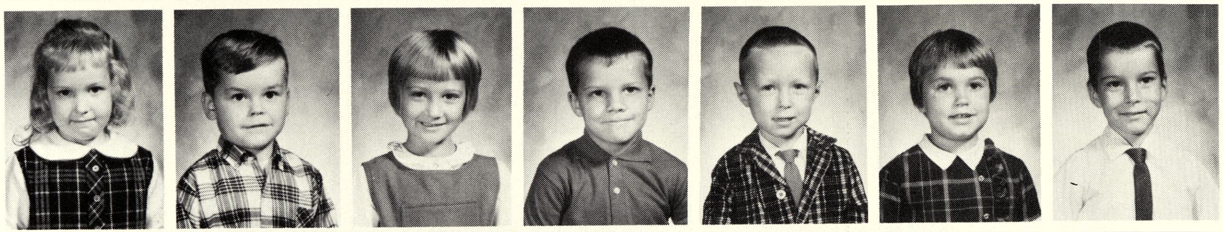

J. Carlton
T. Cichosz
B. Cranmer
P. Drake
J. Emeott
R. Fries
T. Fuller

S. Graham
R. Haeger
J. Handlovits
K. Harbin
K. Houston
D. Kalahar
F. Kirkey

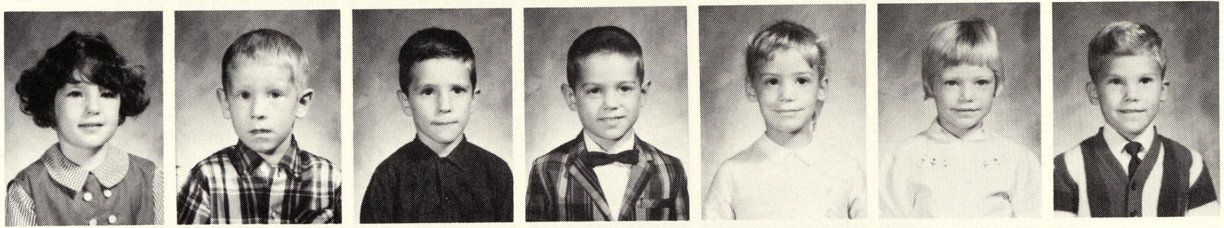

L. Langley
T. Lasecki
C. Lehner
R. Lutz
O. Marquardt
T. McCarthy
J. Pepin

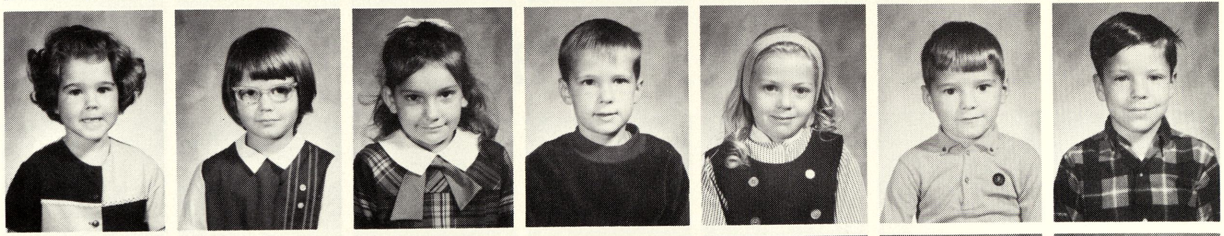

D. Reed
J. Root
R. Schroeder
S. Smith
J. Spiker
J. Strek
C. Swanton

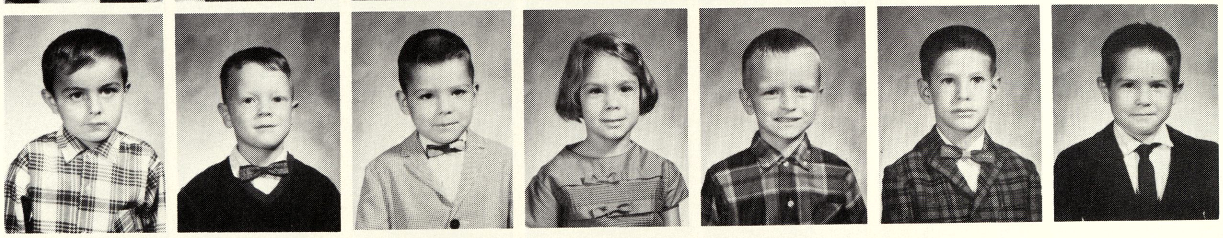

D. Wheeler
N. Wolfgram

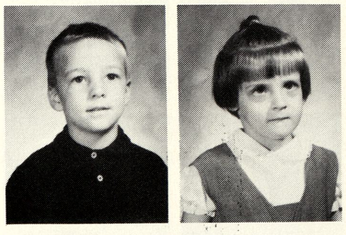

Shields Elementary 1st. Grade

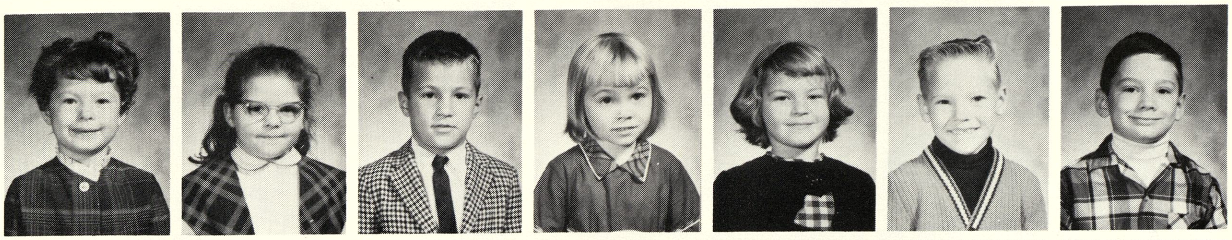

J. Andrews
D. Bills
M. Birnbaum
T. Burgess
J. Butyer
C. Cranmer
T. Dempsey

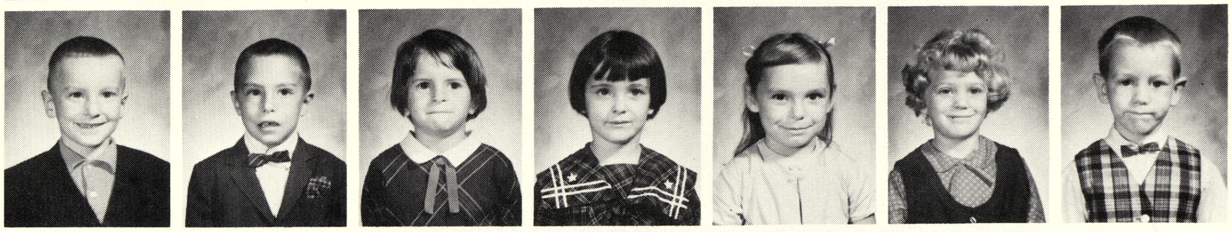

P. Diment
B. Fawcett
W. Feit
R. Gauze
L. Griffith
K. Harbin
T. Hildebrant

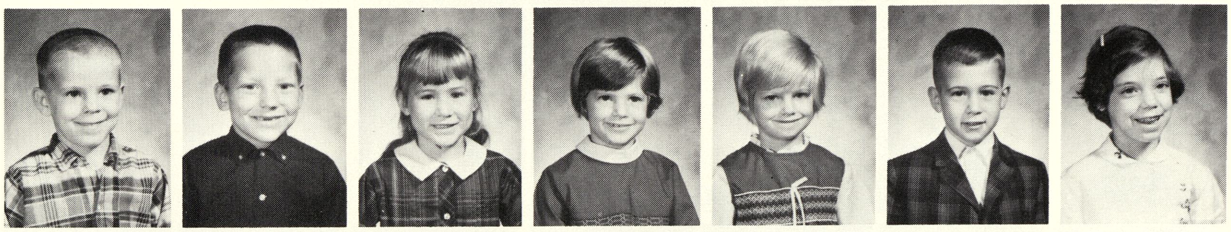

E. Hoeppner
B. Jameson
L. Kostrzewa
B. Krugilki
K. LaHaie
P. Lynch
W. Munson

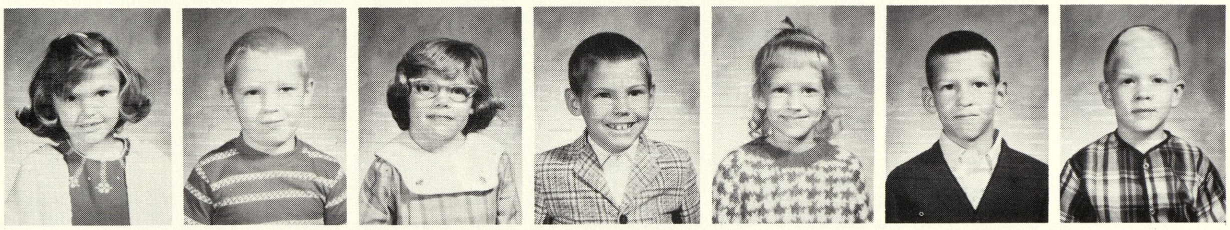

V. Ordway
B. Perry
C. Plamp
M. Roberts
C. Scott
M. Sullivan
J. Sutton

1st. Grade

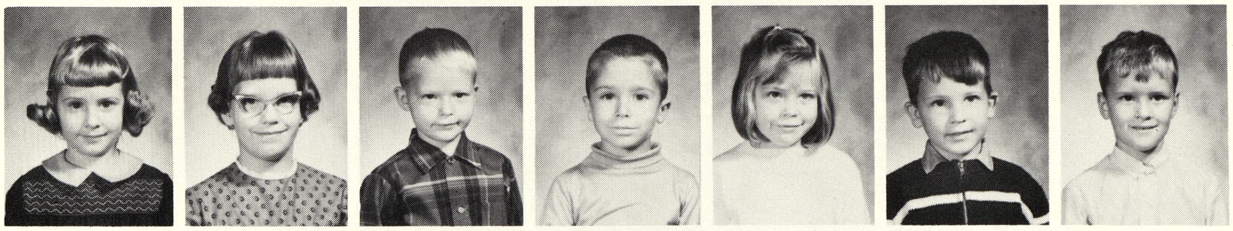

M. Berry
L. Bliss
J. Clairmont
B. Cliff
P. Cook
D. Crawford
D. Dennison

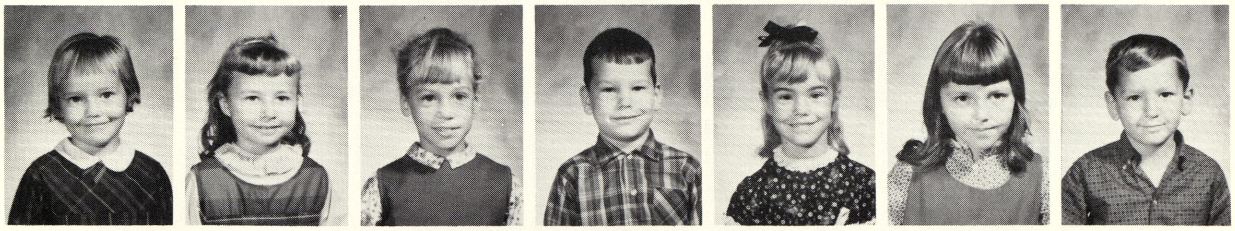

T. Duranso
T. Haubenstricker
C. Houston
S. Keane
J. Koppenhofer
J. Landman
V. Larkin

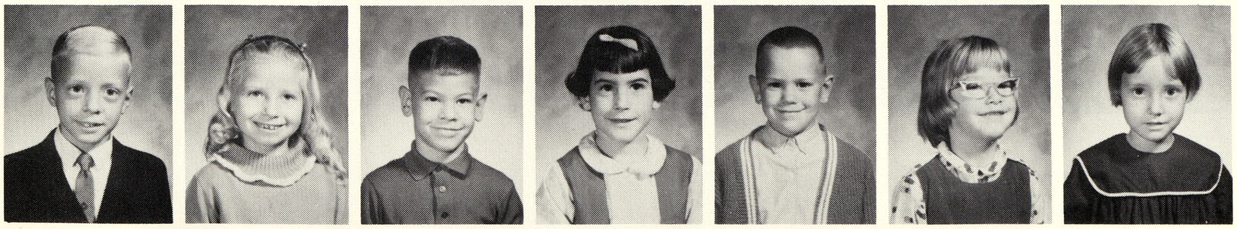

M. Larson
J. Leaman
T. Marshall
D. Martin
J. Milbrandt
K. Prudhomme
J. Richter

D. Rindhage
W. Samp
M. Simmet
L. Spear
G. Stedry
B. Whelton
M. Willson

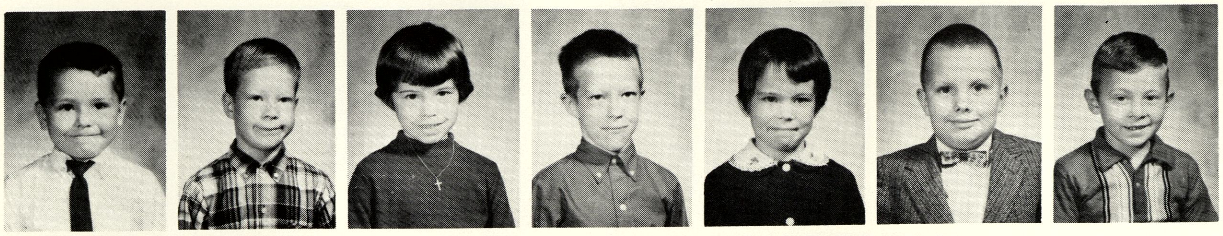

S. Windy

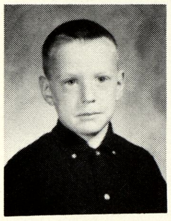

1st. Grade

K. Bingham
M. Blekkenk
S. Dahl
P. Davis
M. Dorey
T. Flattery
S. Frank

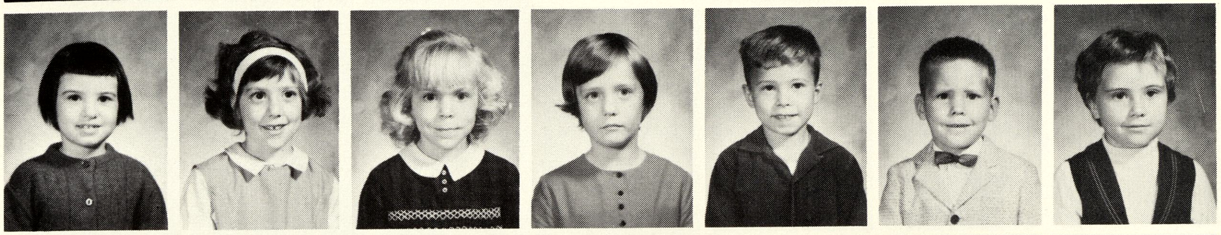

D. Case
B. Giacoletti
B. Gustin
T. Kern
C. Leitz
B. Maxa
S. McDonald

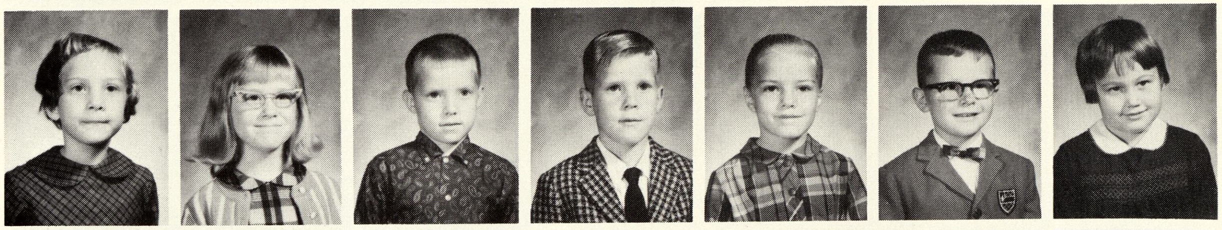

M. McKeith
D. Miller
R. Moulton
T. Muter
R. Napora
T. Pierce
J. Ricketts

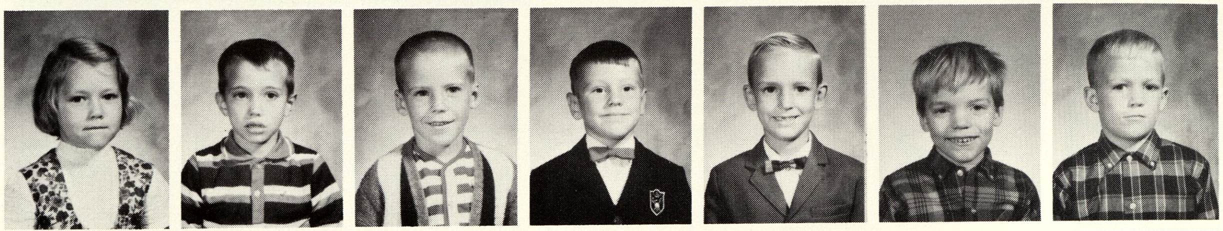

P. Roberts
R. Rossow
R. Scheib
L. Schultz
T. Smith
T. Soblesky
E. White

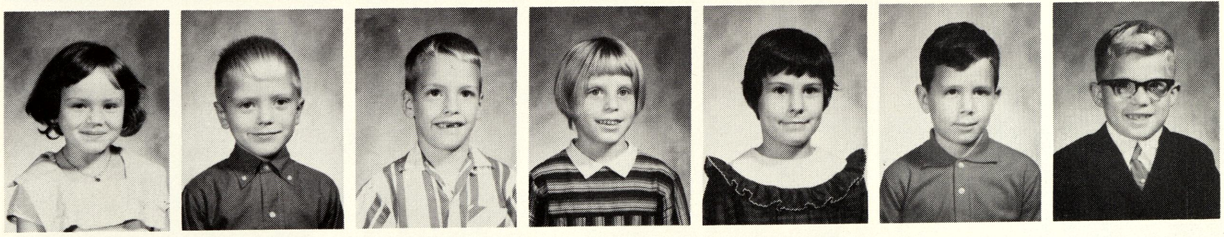

K. York

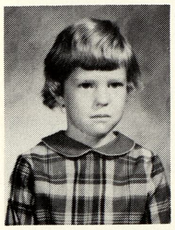

1st. Grade

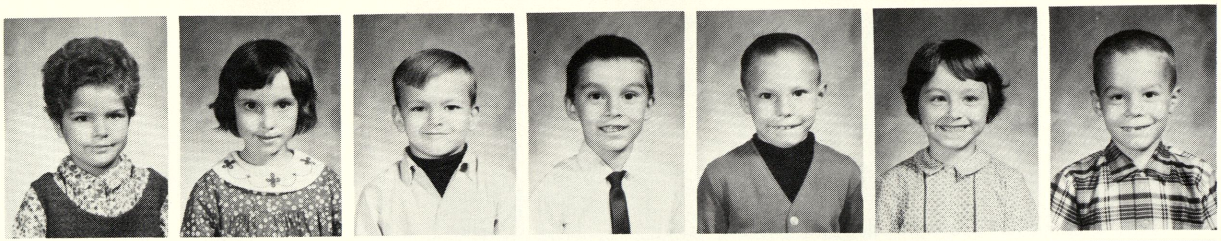

L. Barber
E. Barnhart
P. Briguglio
M. Bussinger
R. Drake
B. Fritzler
K. Gerard

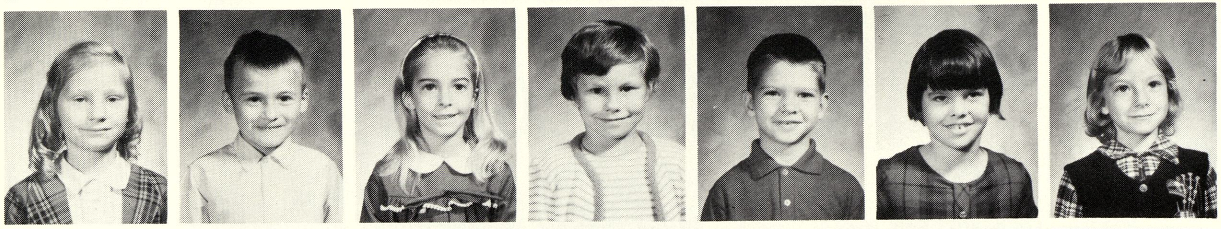

V. Guttowsky
L. Hatfield
R. Hinkle
D. Killin
W. Kiple
D. Marshall
D. McKinley

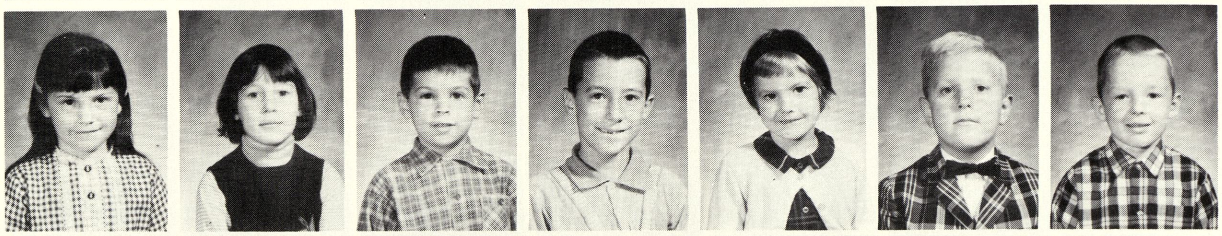

C. Melton
K. Moffet
S. Moore
M. Wilsen
V. Phillips
F. Reis
D. Schramke

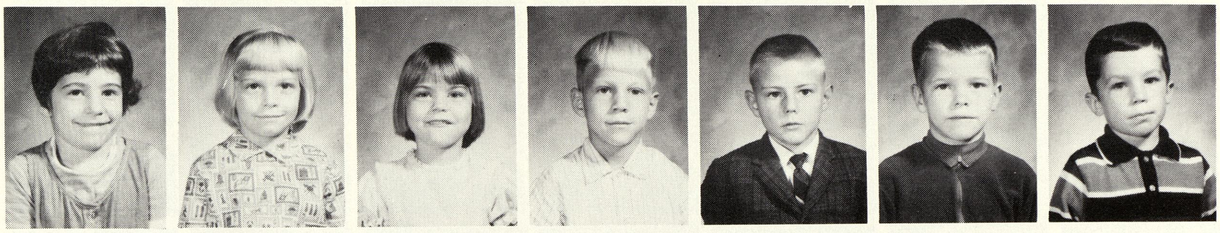

T. Sharar
B. Tyra
P. Van-Y
T. Voelker
K. Viers
G. White
B. Wietfield

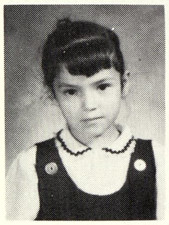

D. Wolfgram

1st. Grade

M. Bayn
C. Buckey
C. Clark
J. Clark
K. Curry
N. Demijohn
D. Dennison

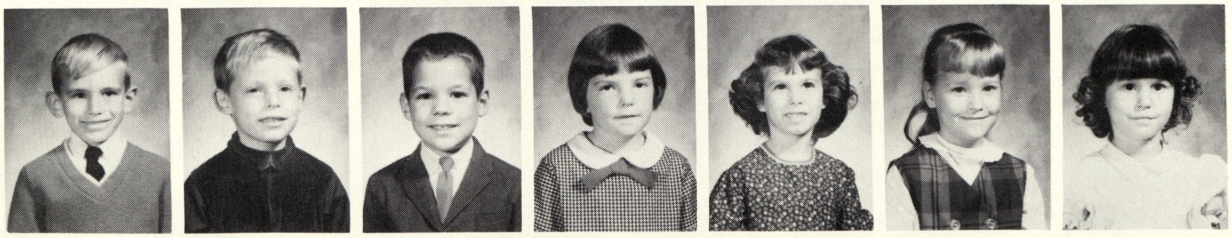

R. Dibble
M. Doyle
R. Harris
D. Heckman
R. Hickson
D. Hummel
R. Jerry

1st. Grade

S. Keane
D. Martin
J. Miller
R. Mills
S. Murphy
F. Payne
T. Scott

C. Scholander
C. Simmons
D. Spear
T. Sruller
M. Viers
J. Westbrook

2nd. Grade

P. Beeler
K. Clark
D. Demblinsky
L. DeRosia
M. Eddy
D. Emeott
L. Flattery

D. Hatfield
P. Hausbeck
L. Hirschenberger
B. Kennedy
S. LeMaire
P. McKeith
R. Mockridge

E. Naessins
G. Mapora
T. Northrup
D. Ordway
C. Parks
K. Plamp
N. Rexius

J. Samaniego
A. Sprague
S. Yockey
R. Wurtz

2nd. Grade

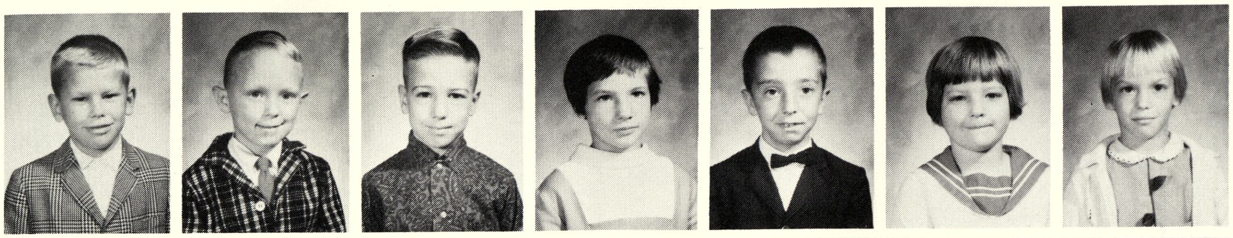

R. Brissette
J. Brown
K. Brown
J. Burns
B. Curry
P. Diment
D. Emeott

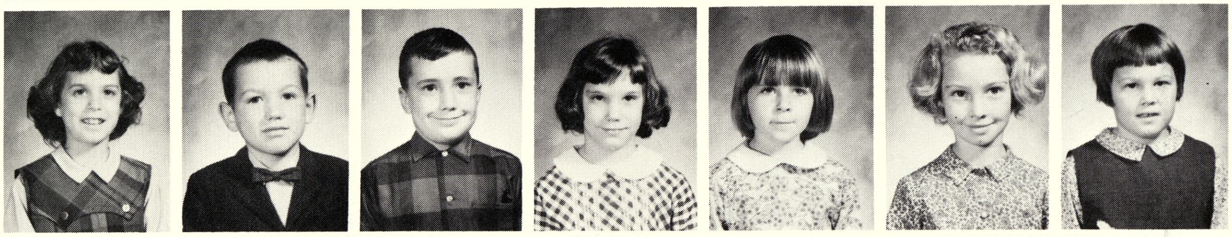

K. Hickson
L. Hildebrant
R. Holly
K. Kowalec
D. Latty
D. Marquardt
K. McDonald

J. Miller
S. Miller
K. Newcomb
B. Perry
J. Pierce
J. Pratt
K. Roberts

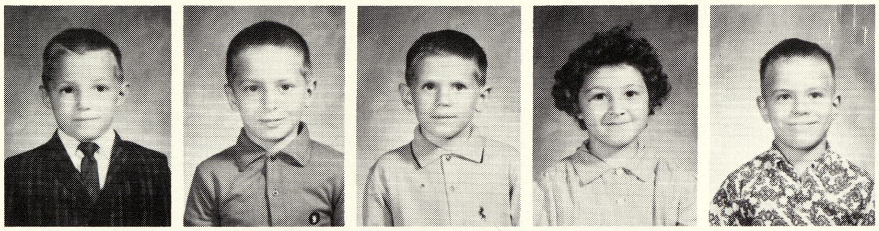

J. Ryder
A. Schultz
B. Simecki
M. Wheeler
R. Woods

2nd. Grade

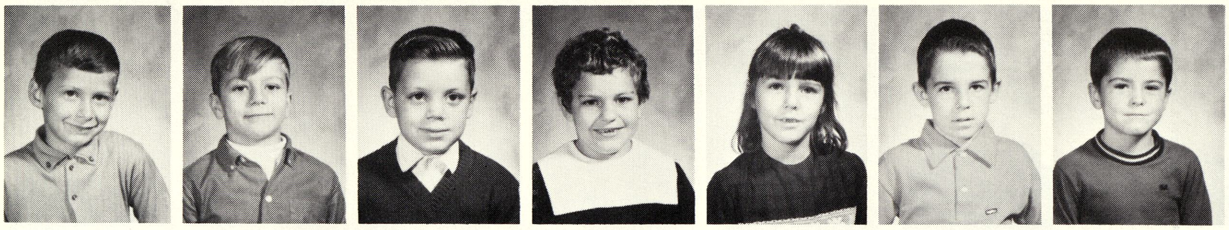

D. Bayn
J. Briguglio
G. Bryan
S. Call
P. Clark
C. Crawford
A. Dennison

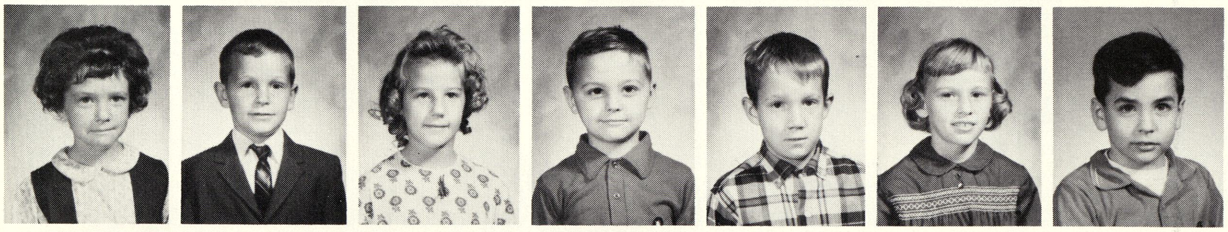

J. Goslin
D. Haven
K. Hillier
S. Hirschman
A. Hooper
V. Hurry
H. Johnson

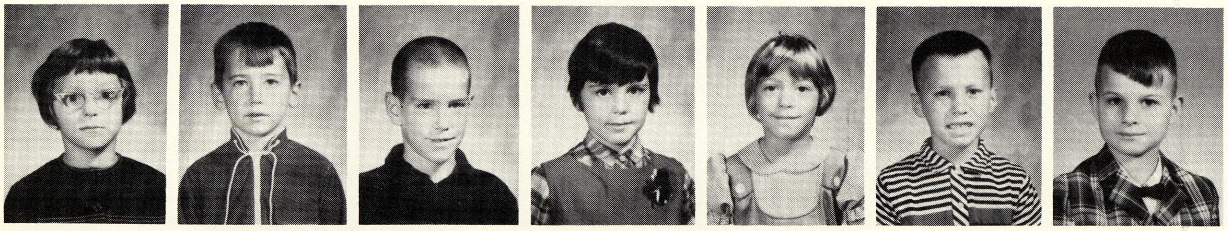

L. Johnson
J. Kimmel
S. Martin
A. Mattison
S. McCarthy
M. McGillem
R. Miller

D. Mitchell
L. Murphy
B. Pack
J. Ruppel
B. Snider
S. Uribe

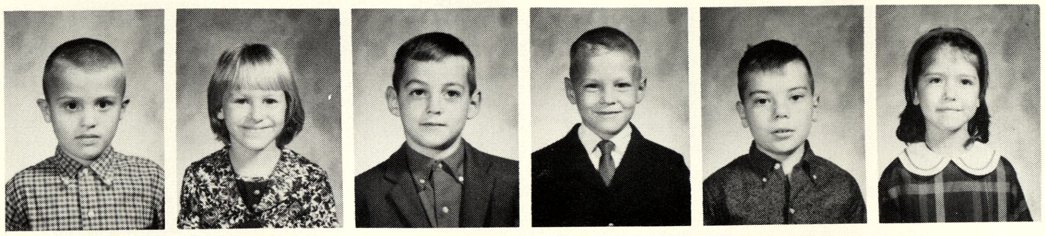

2nd. Grade

J. Baker
T. Basalone
C. Birnbuam

J. Burns
L. Clark
R. Davey

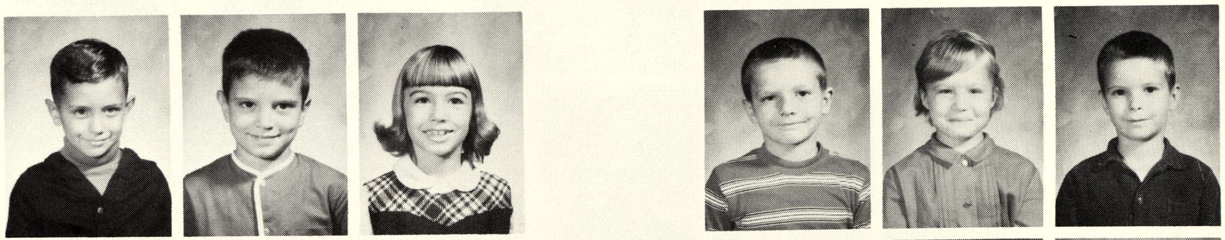

T. Feit
M. Fuller
G. Gardner
C. Gilbert
G. Kein
G. Kragenbrink
W. Kragenbrink

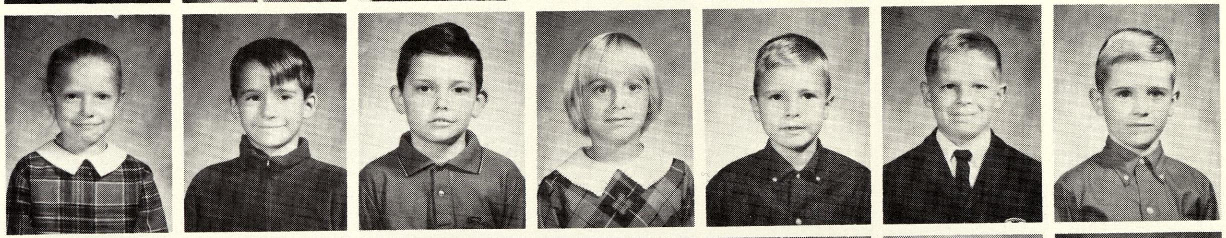

T. LeMaire
R. McCarthy
P. Moore
C. Parks
S. Paulus
P. Rohn
K. Schroeder

J. Schwartzkopf
G. Stewart
T. Vanderwall

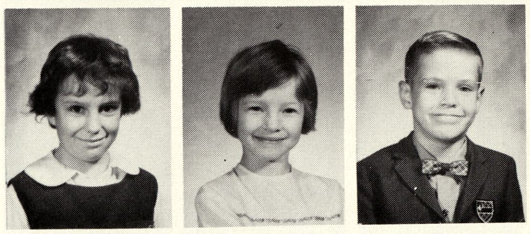

2nd. Grade

R. Bierlein
M. Boivin
G. Brewer
J. Coleman
D. Cook
K. Duquette
M. Giacoletti

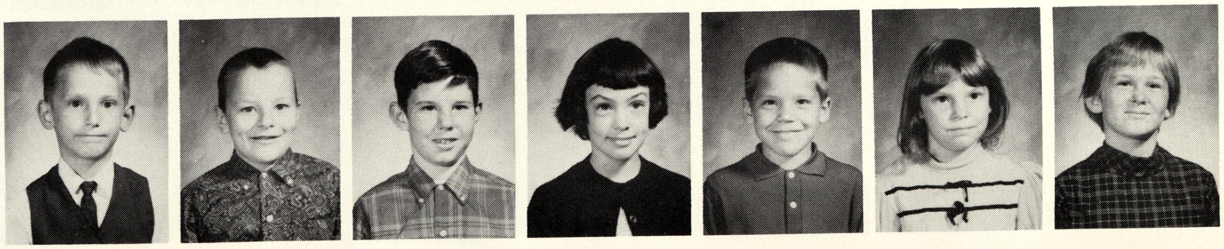

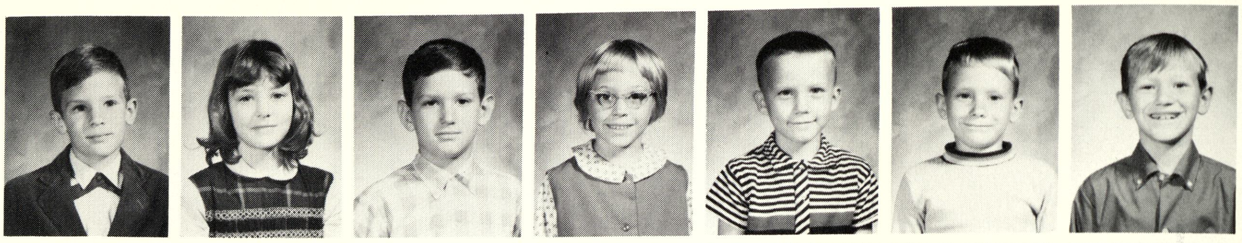

S. Graham
T. Kelly
C. LeMay
E. Lewandowski
M. McGillem
T. McManus
T. Merkiel

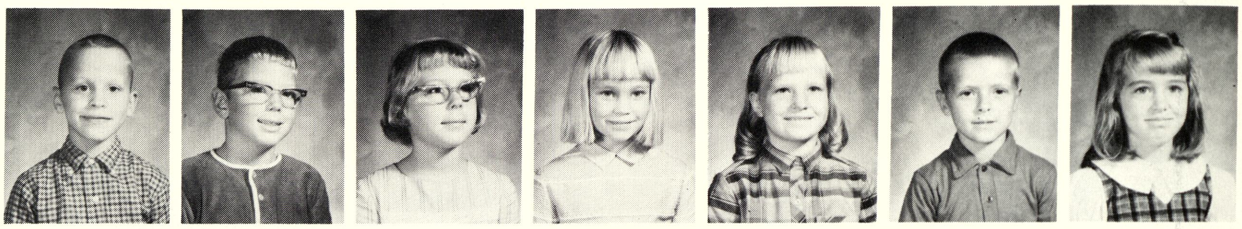

G. Mitchell
C. Oatten
W. Ray
C. Rice
D. Robel
A. Schultz
S. Smith

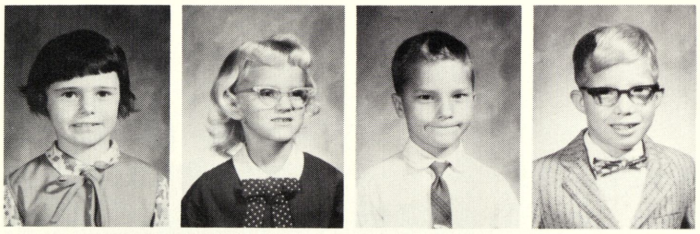

K. Stedry
J. Theisen
P. Walton
D. White

3rd. Grade

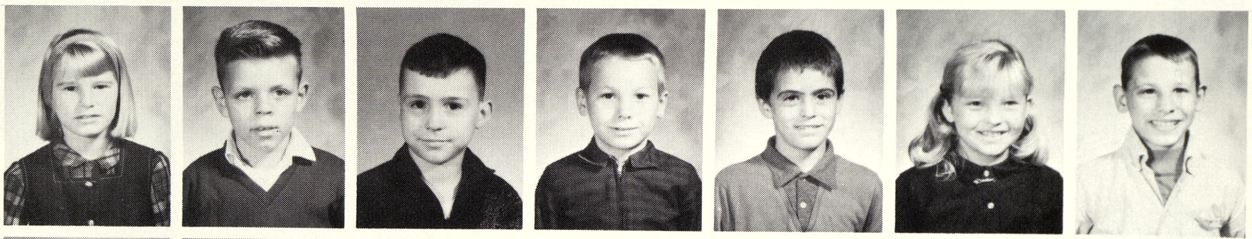

K. Ayotte
J. Bryan
T. Clement
A. Davis
B. Dennison
K. Dilley
P. Frazer

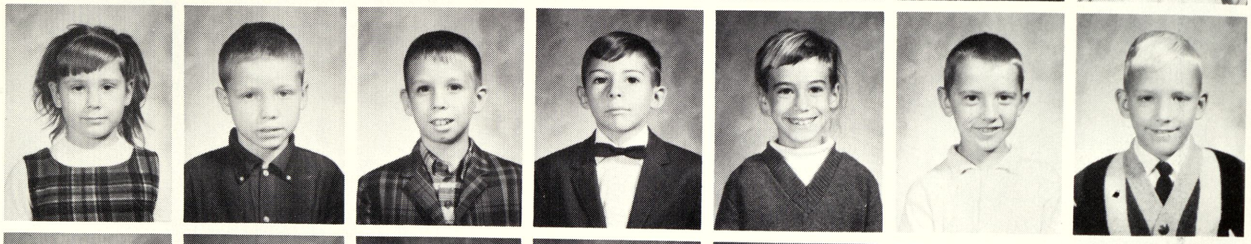

J. Edwards
R. Heatherington
S. Hickson
N. Hinkle
M. Houston
E. Klich
J. Kocks

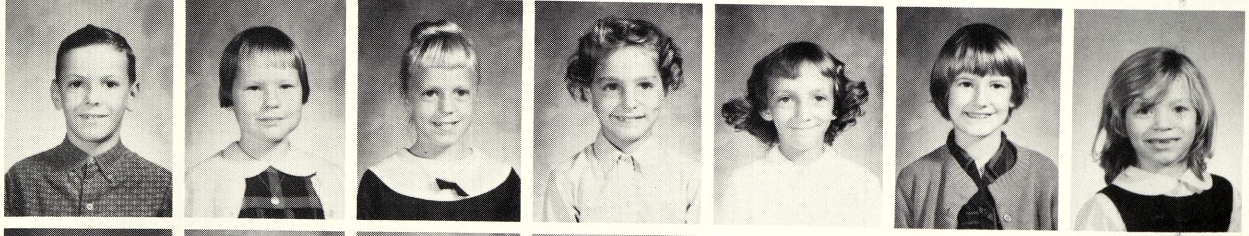

T. McKay
V. Miller
P. Mockridge
S. Moore
D. Napora
H. Phillips
J. Pierce

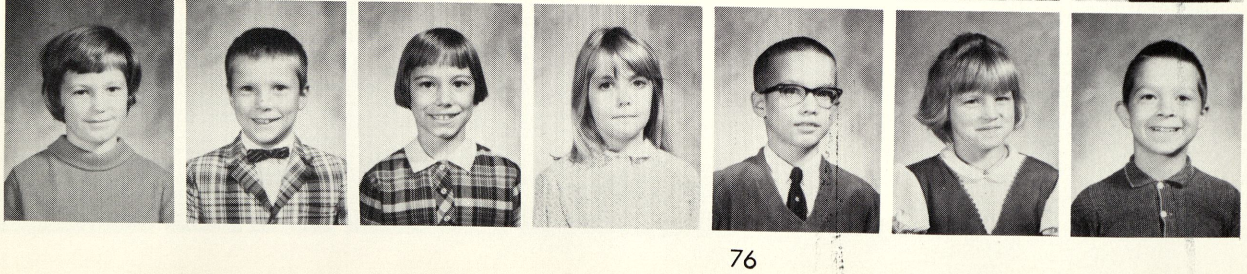

D. Ricketts
D. Schrams
R. Schrems
D. Simerson
H. Simmet
C. Smith
T. Stack

3rd. Grade

R. Stec
S. Stone
R. Wallert

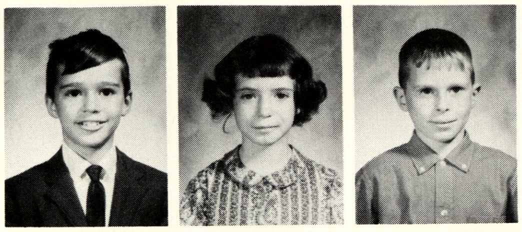

L. Armstrong
M. Armstrong
C. Bliss
C. Burgess
F. Butyer
S. Carrick
S. Demi John

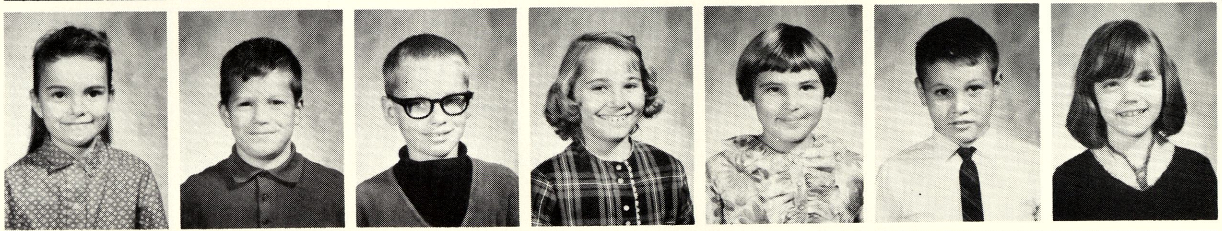

M. Dorey
J. Emeott
G. Frank
M. Garebelli
G. Gerard
J. Haarer
M. Harbin

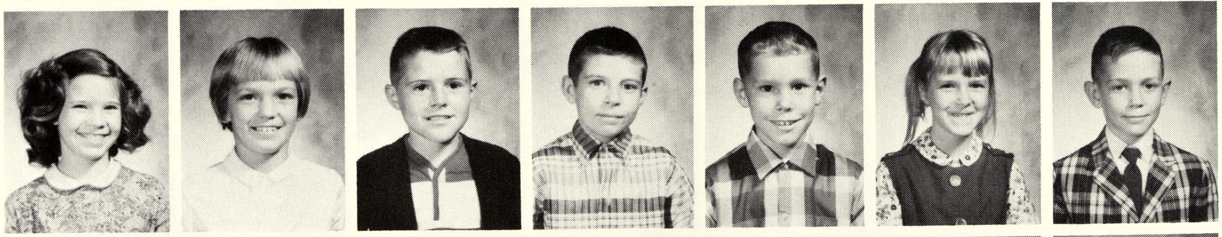

D. Harris
J. Hildebrant
M. Hoffman
H. Klich
D. Larson
R. Lasecki
C. Lihner

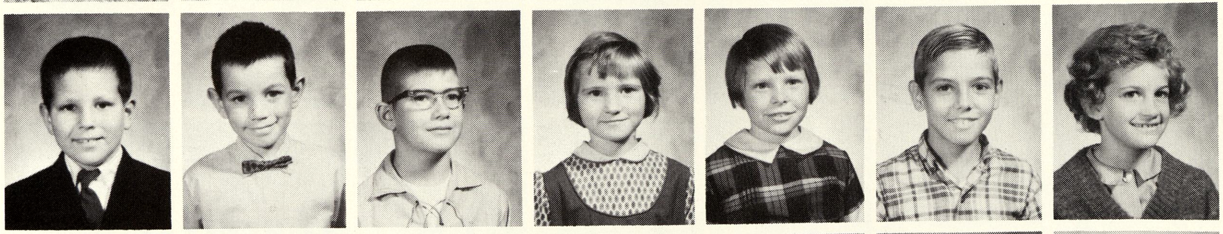

R. Moffett
R. Prudhomme
C. Riha
D. Roberts
J. Robinson
T. Roll
B. Schafer

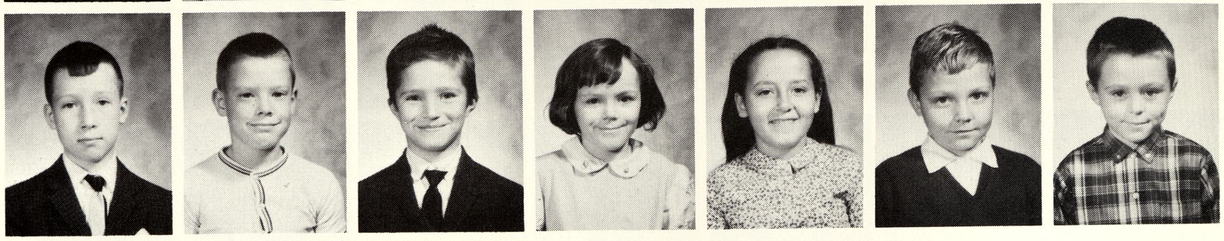

R. Simmons
R. Smith
A. Yearta

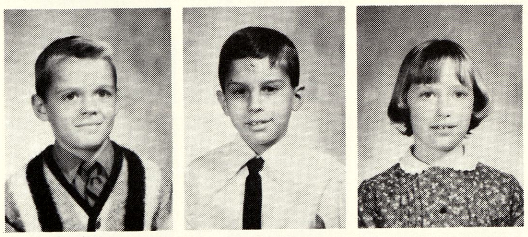

3rd. Grade

T. Barrager
M. Brown
D. Burgess
T. Doutre
D. Van Epps
K. Essex
T. Flattery

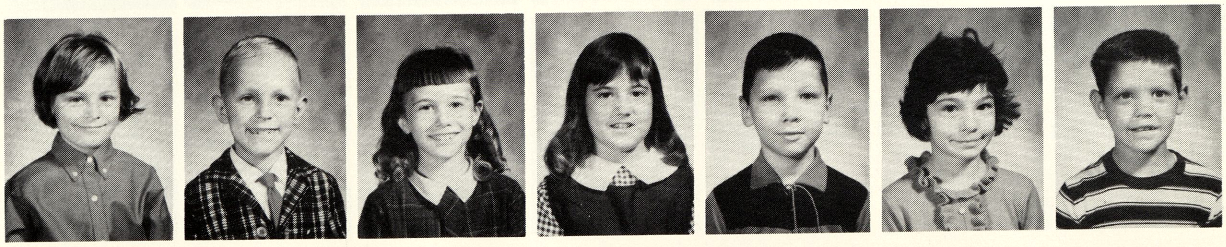

3rd. Grade

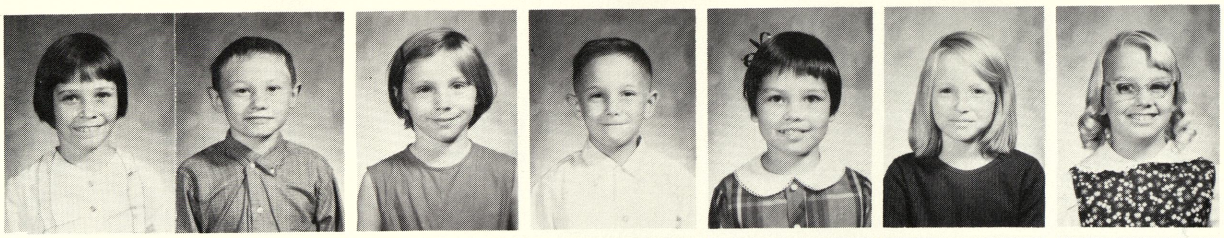

R. Gauze
J. Hatfield
D. Hetherington
J. Lange
S. Little
J. Milbrandt
C. Miller

R. Mockridge
M. Noevak
C. Oatten
B. O'Crotty
D. Perry
D. Plamp
R. Schibelhut

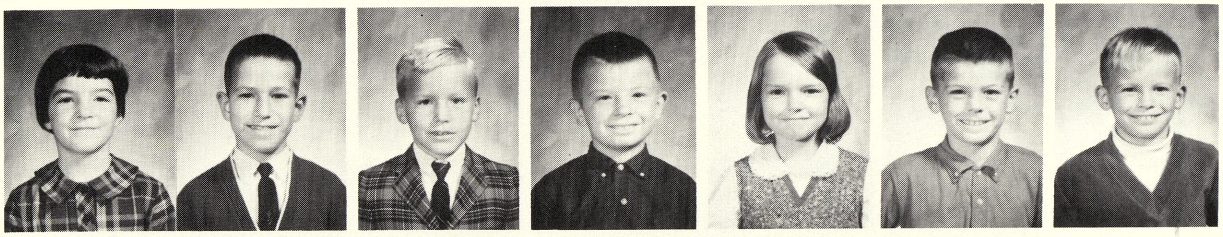

J. Schoenlein
R. Slumka
S. Smith
T. Spear
S. Stoklosa
K. Wenzel
R. Wenzel

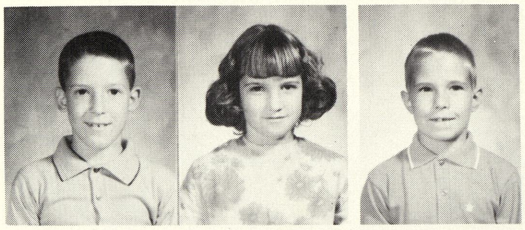

D. Werner
P. Wolfgram
B. Wright

4th. Grade

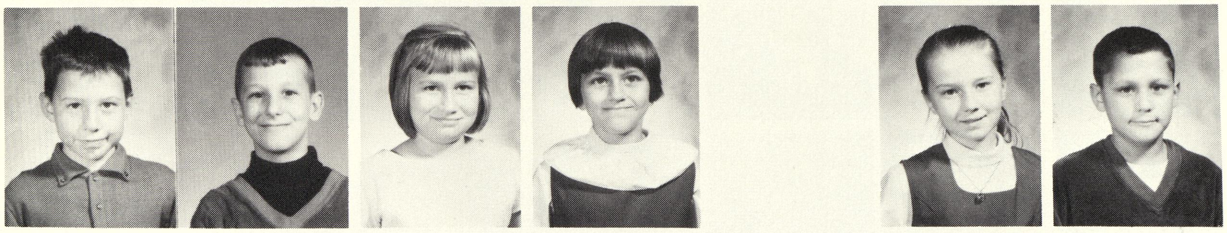

G. Bayn
T. Benson
C. Bohinski
T. Briguglio

C. Buddle
M. Casavan

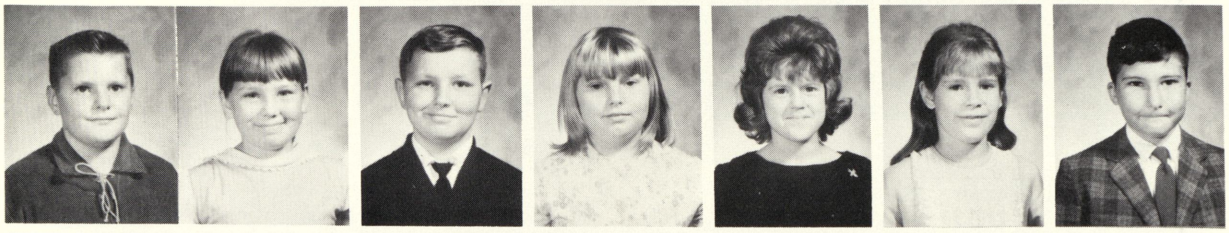

D. Clark
D. Dierich
A. Dijak
M. Duquette
D. Gilbreath
R. Haven
F. Hinkle

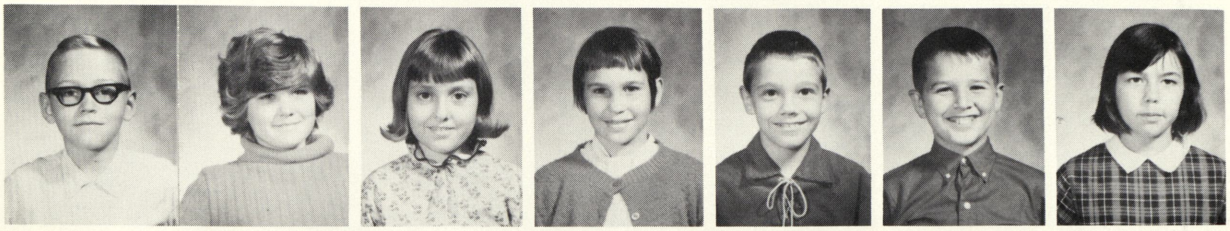

M. Juszkiewicz
B. Kelly
J. Kennedy
C. Lehner
C. Lenk
R. Miller
L. O'Crotty

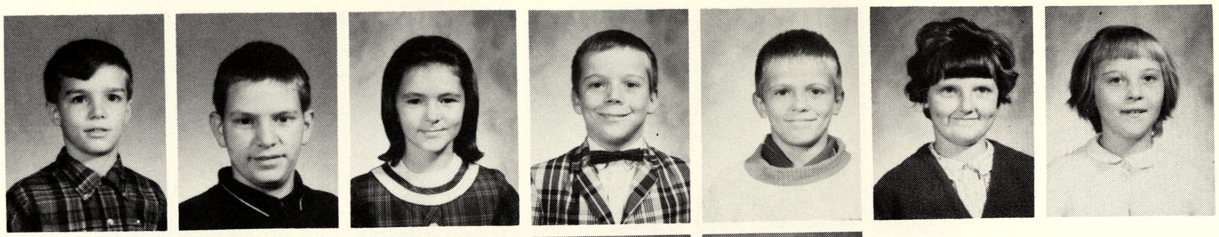

M. Pierce
J. Plowman
V. Schoenlein
K. Schramm
R. Swanson
S. Teall
J. Tyra

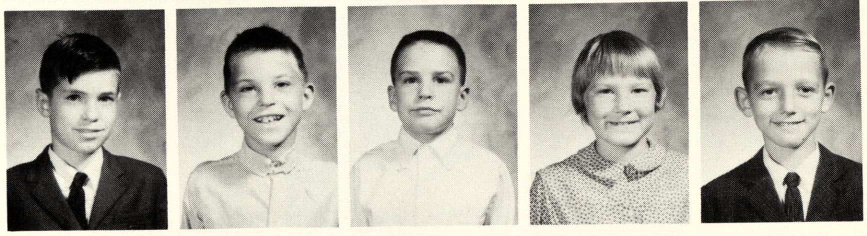

R. VanderWall
L. Van-Y
T. Vercoe
L. Yockey
K. Young

4th. Grade

P. Baker
B. Brandt
J. Briguglio
K. Bierlein
M. Brush
M. Colpean
P. Clark

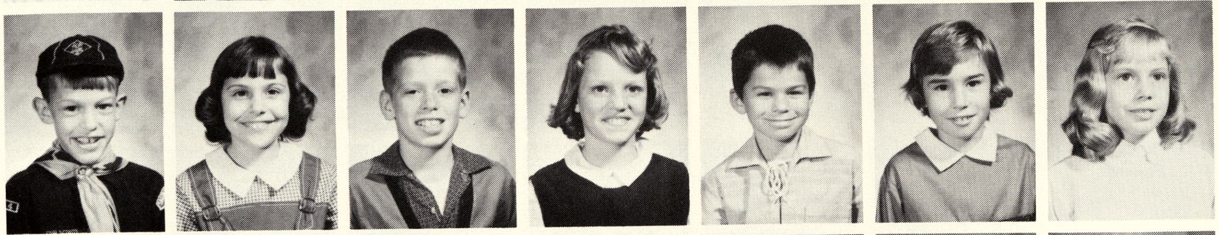

F. DeLong
R. Dice
J. Emeott
D. Garno
S. Gembrowski
M. Hagen
W. Harrington

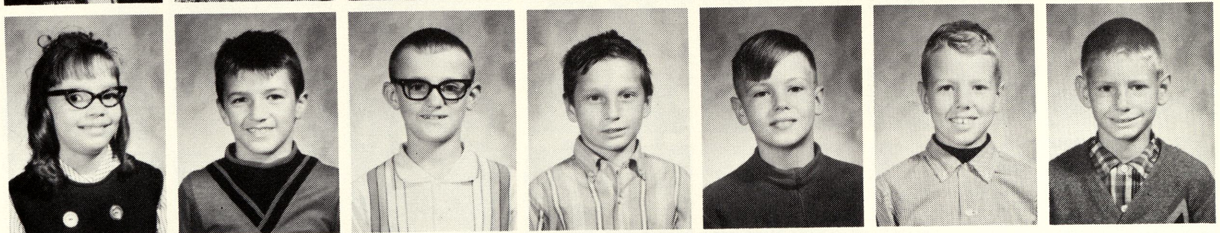

D. Henderson
T. Hutchins
R. Johnson
M. Lawrence
J. Mattison
M. Miller
B. Moore

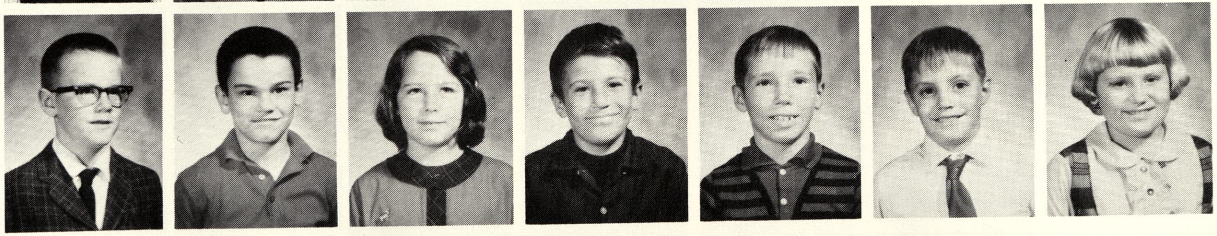

T. Muter
K. Nowak
B. Pittman
D. Rondo
R. Roy
M. Ryder
K. Simeki

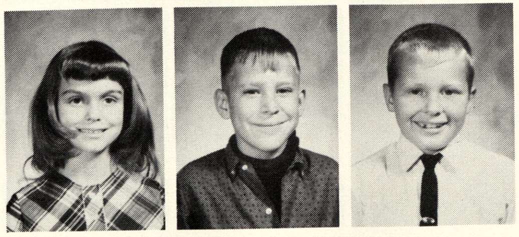

C. Theisen
D. York
D. Zeitler

4th. Grade

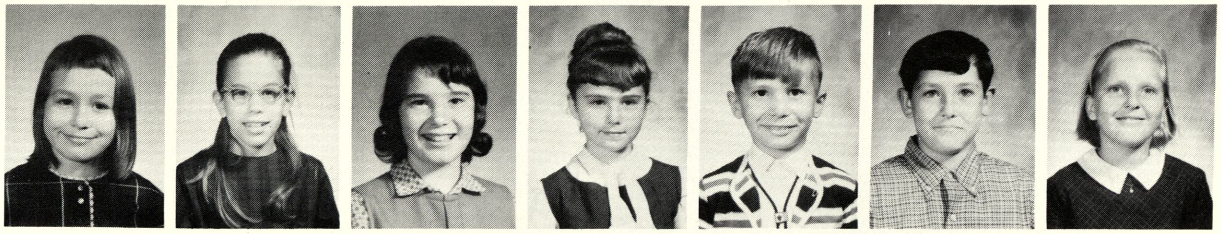

N. Baze
L. Blodgett
K. Butyer
S. Clairmont
C. Cronkright
G. Dennison
K. Diment

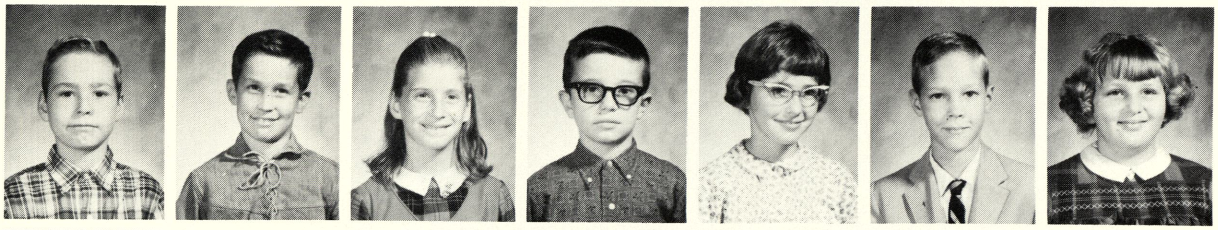

G. Essex
K. Gauze
T. Giacolette
M. Gillis
L. Goodwin
M. Haarer
A. Jarabeck

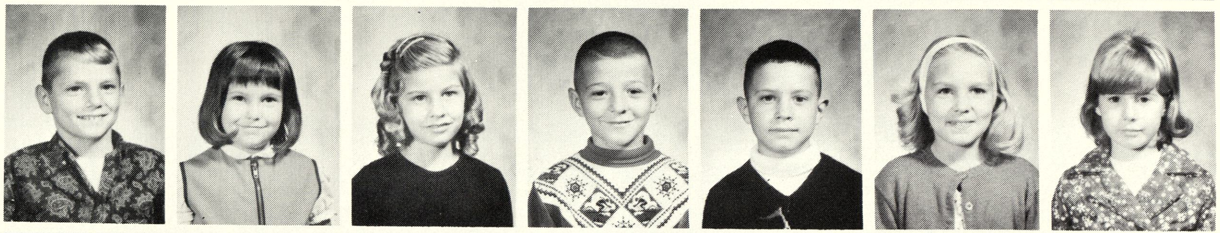

S. Juhas
P. Lange
D. LeHaie
R. McCarthy
J. McGillem
D. Moore
D. Ordway

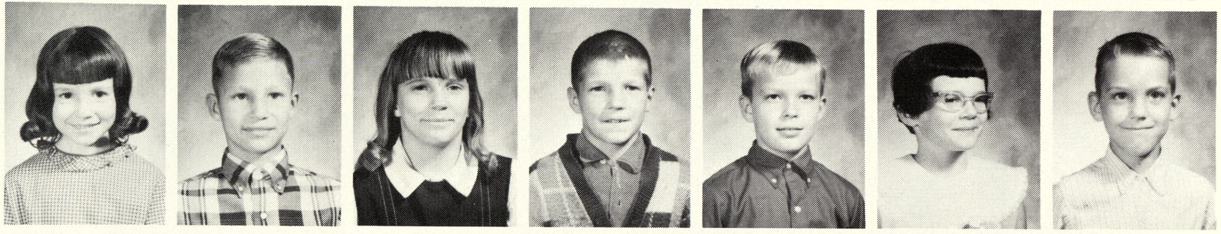

D. Peek
S. Schneider
D. Schramn
D. Smith
K. Spear
C. Stedry
J. Van-Y

A. Wallaert
B. Hurry

4th. Grade

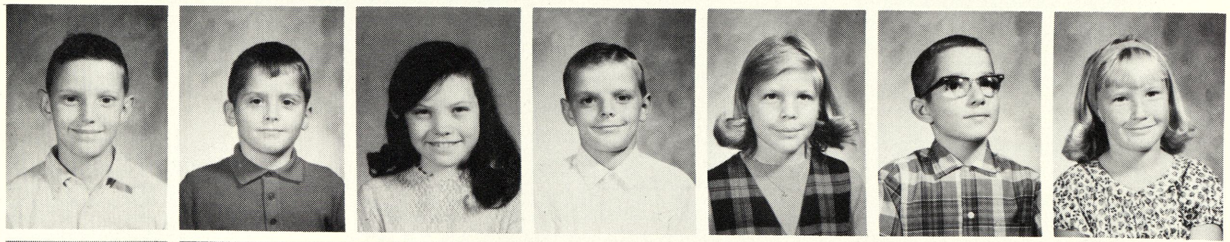

J. Arch
J. Bills
D. Cavanaugh
K. Cichosz
D. Cook
T. Dembinsky
S. Emeott

D. Frazer
K. Griesmayer
L. Griffin
L. Hall
V. Hatfield
A. Hering
J. Johnson

C. Kragenbrink
J. Marshall
B. Martin
D. McGuire
K. Mills
J. Murphy
J. Pietras

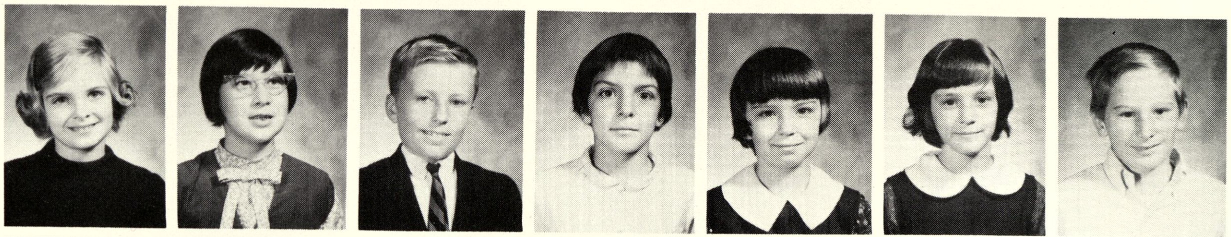

K. Rice
D. Rondo
D. Samaniego
B. Slumka
L. Stewart
M. Viers
L. Wagner

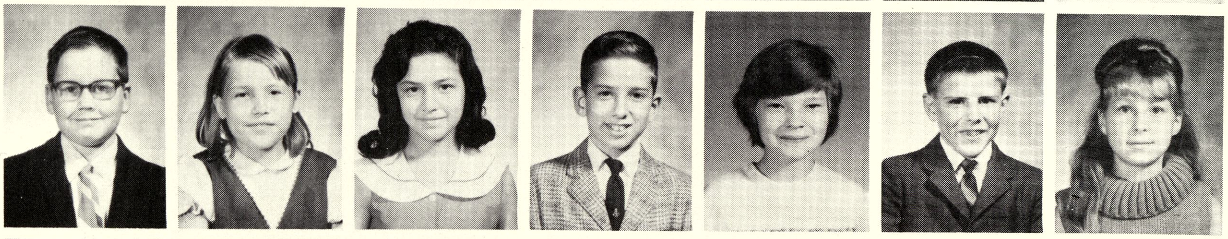

M. White
J. Wolfgram
R. Bennett

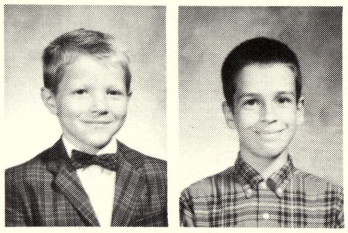

5th. Grade

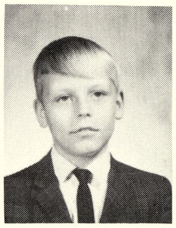

B. Bhirdo
R. Bierlein
R. Blackmer
D. Buddle
C. Clement
S. Davis
P. De Long

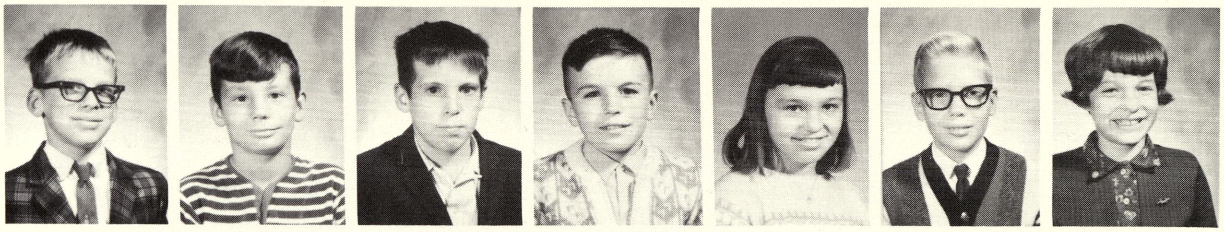

L. Dilley
K. Easterling
C. Fletcher
S. Gardner
B. Haft
W. Hildebrant
B. Lasecki

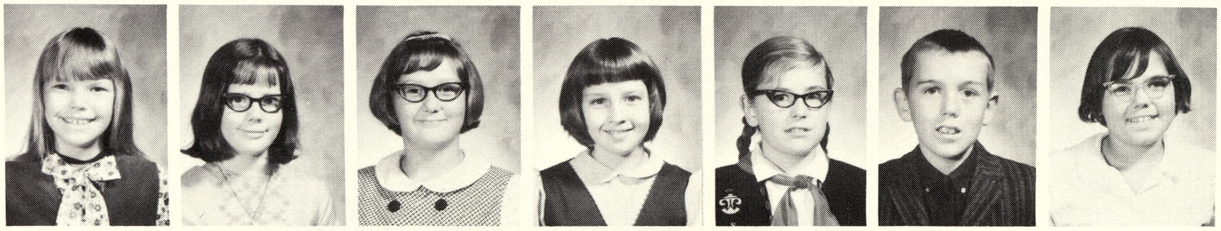

C. Latty
J. McGarrity
D. Peek
M. Ray
C. Roberts
R. Ruppel
T. Schrems

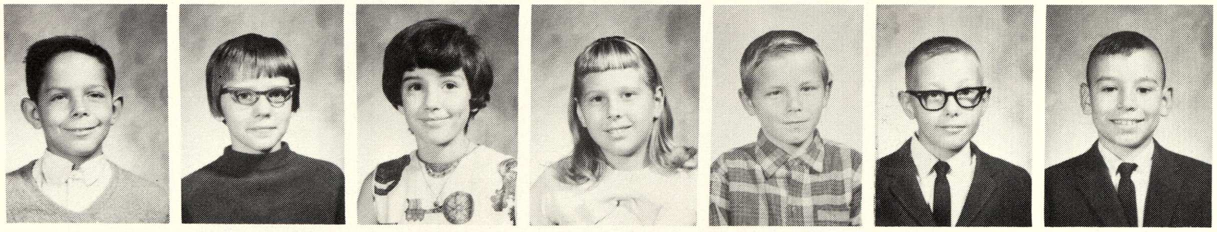

T. Simmons
D. Sprague
J. Stone
G. Theisen
D. Walton
P. Werner
M. Yancer

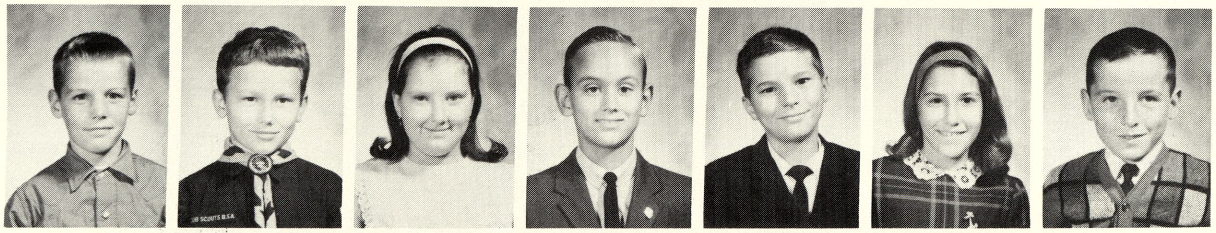

5th. Grade

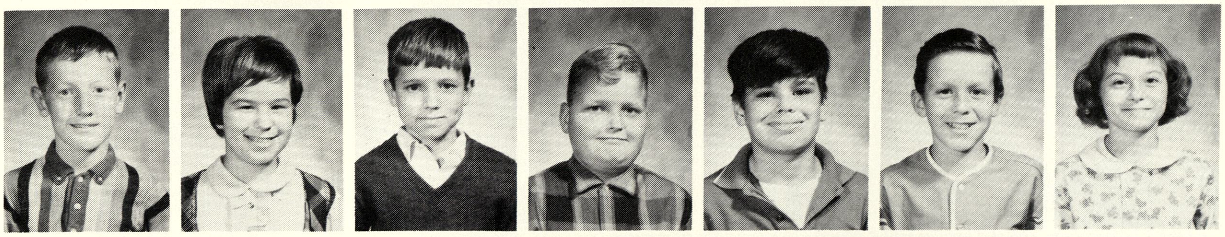

D. Babcock
V. Brush
T. Bucky
G. Chinery
D. Dierich
D. Gembrowski
S. Hatfield

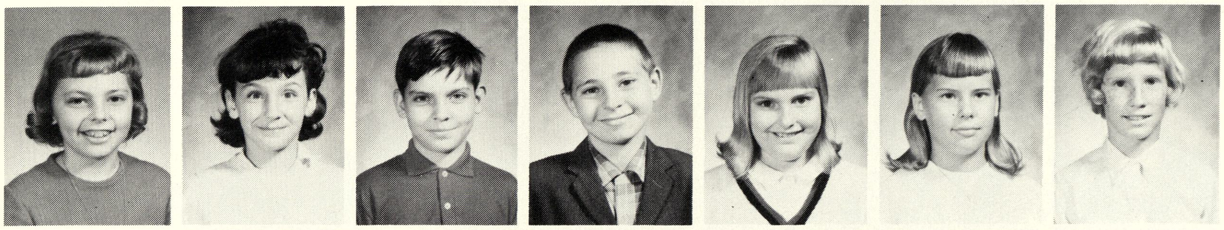

D. Hirshman
J. Kellogg
J. Kiple
B. Klich
S. Landman
K. Markey
C. Moore

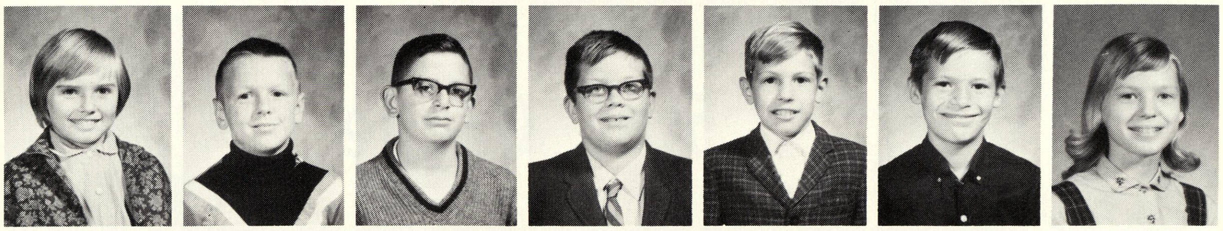

D. Ofstedal
D. Peek
R. Ray
N. Rice
D. Roberts
R. Rondo
B. Schramke

B. Schultz
R. Spear
R. Swanson
P. Upshaw
E. Voelker
S. Windy
J. Yearta

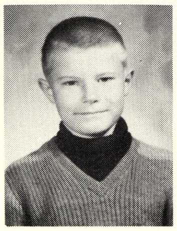

P. Yockey

5th. Grade

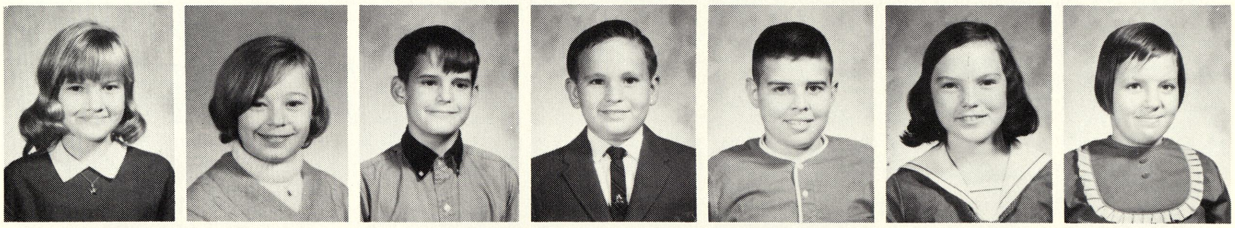

B. Ackley
L. Baragar
C. Bofferding
J. Carrick
T. Carrick
K. Cavanaugh
K. Collver

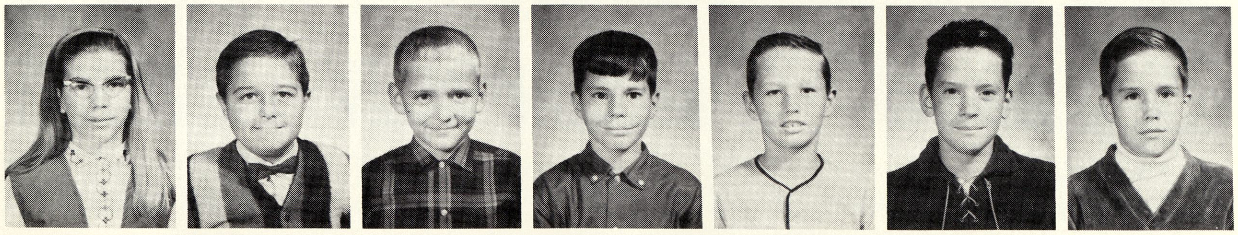

C. Day
J. Deike
H. Dembinsky
B. Druelle
G. Emeott
T. Fuller
M. Hicks

M. Kellogg
R. Kenel
L. McDermott
T. McFerson
J. McKay
K. Milbrandt
J. Moore

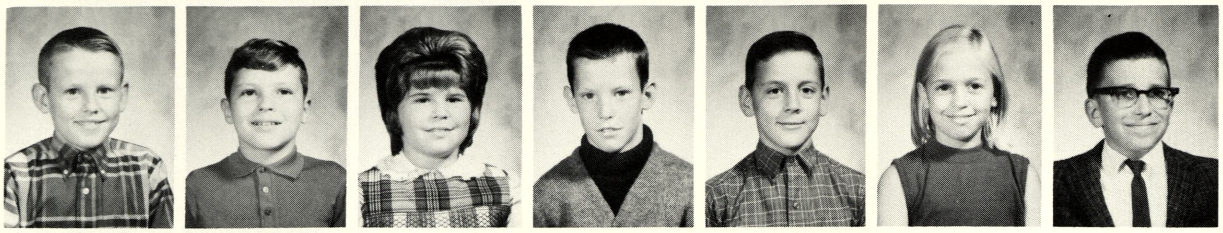

D. Northrup
K. Paulus
T. Schultz
F. Smith
R. Thayer
K. Vohwinkle
H. White

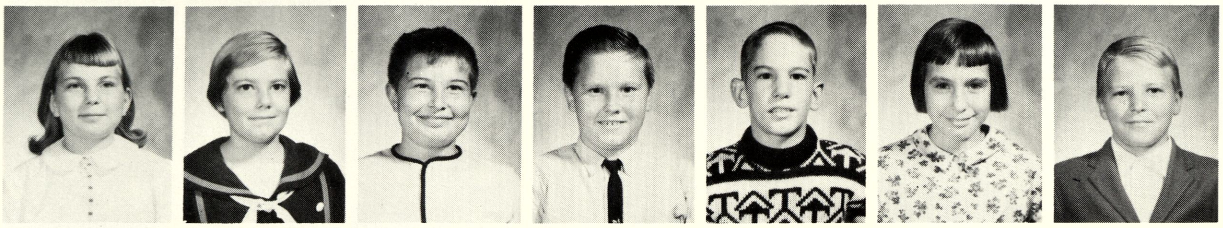

A. Woods
M. Yager
K. Young

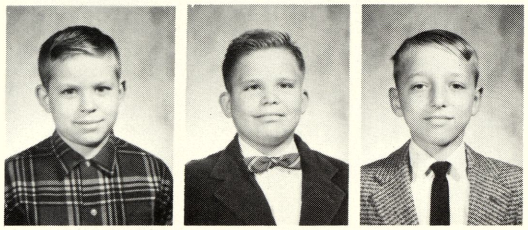

6th. Grade

L. Arch
R. Bayn
V. Benkert
J. Bofferding
S. Brewer
F. Brugulio
D. Burgess

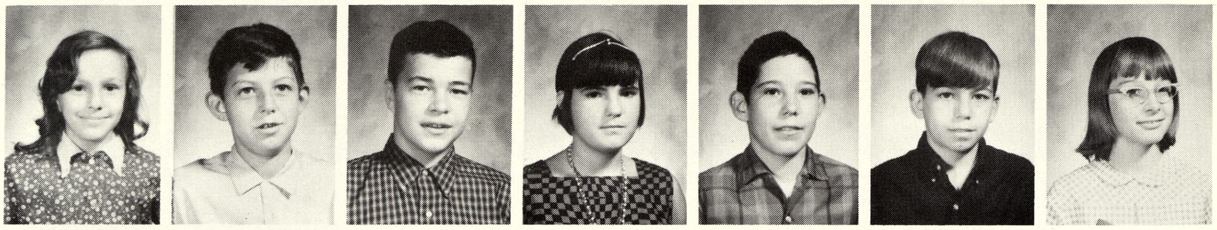

R. Christian
D. Clark
L. Coleman
S. Colpean
J. Doutre
M. Driscoll
V. Easterling

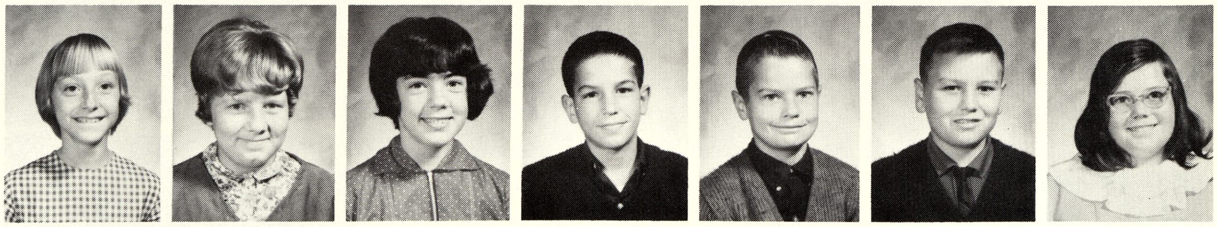

B. Ecker
G. Egerer
D. Emeott
D. Emeott
D. Favara
M. Flattery
J. Frazer

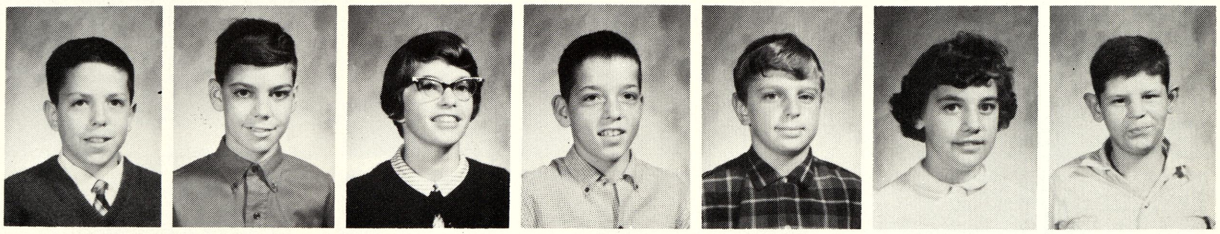

K. Gauze
C. Goodwin
J. Griffin
C. Hart
D. Hart
M. Hart
K. Harrington

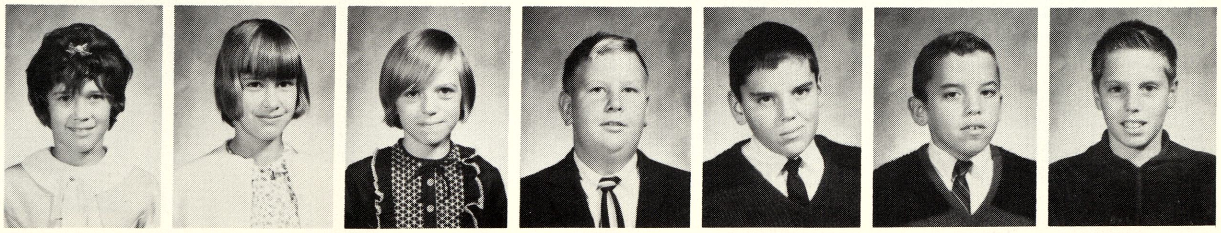

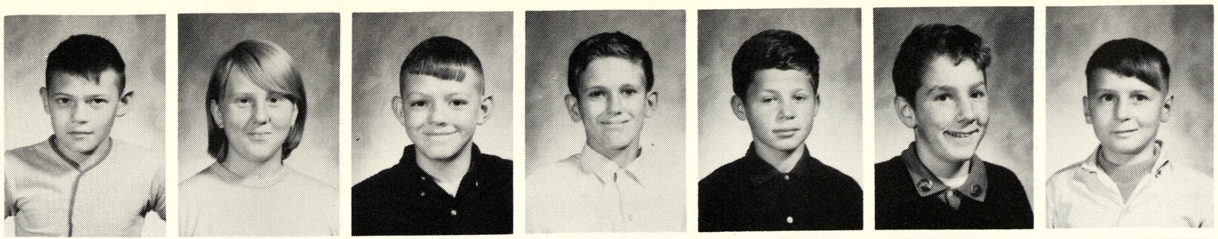

R. Hatfield
D. Heckman
L. Hoffman
J. Humpert
D. Kaufmann
D. Kellogg
R. Kessler

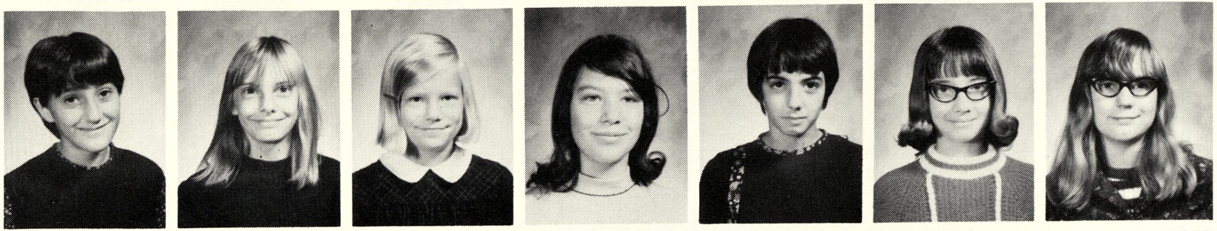

S. Klein
B. Kristalyn
C. Kocks
L. Krueger
T. Lasecki
L. Latvala
B. Lawrence

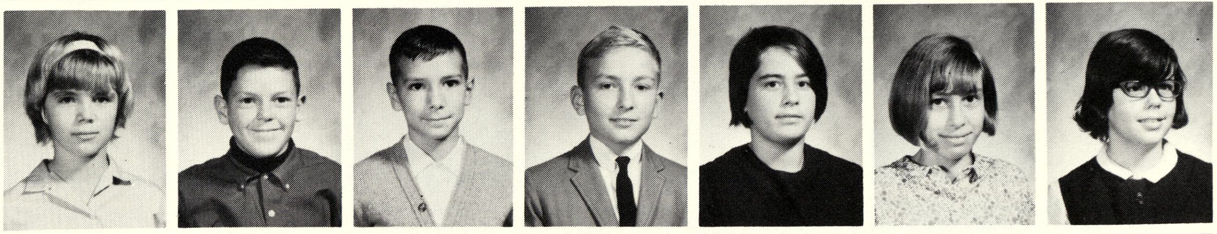

K. Leitz
M. Lemaire
D. Markle
M. Martin
K. Marshall
C. Mattes
L. Mattison

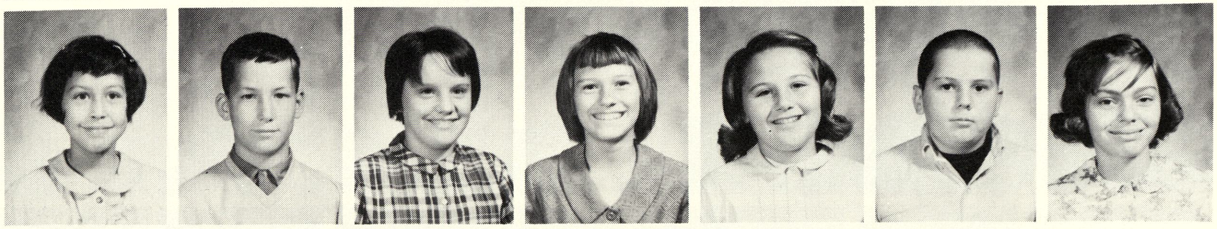

K. McCoy
J. McFierson
K. Megerle
M. Merkiel
D. Miller
J. Morford
J. Nehmer

R. Pahssen
B. Parker
D. Parks
B. Plowman
C. Ray
P. Richter
B. Reichle

R. Schibelhut
W. Schramn
D. Simmons
C. Shaver
D. Smith
L. Sperling
V. Stedry

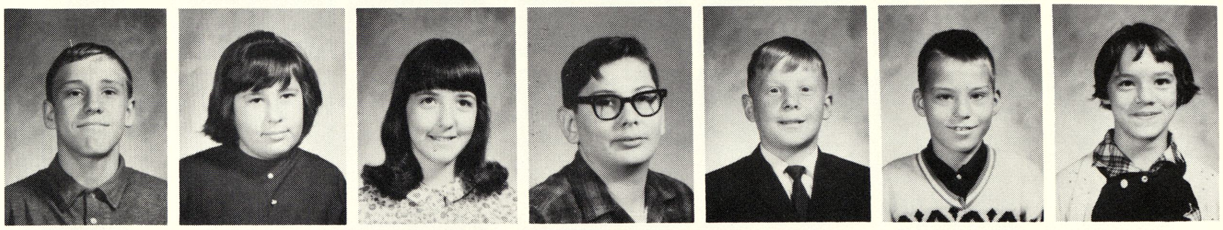

R. Swanson
L. Tyra
D. Trych
R. Upshaw
S. Van-Boxclare
G. Van-Y
F. Wade

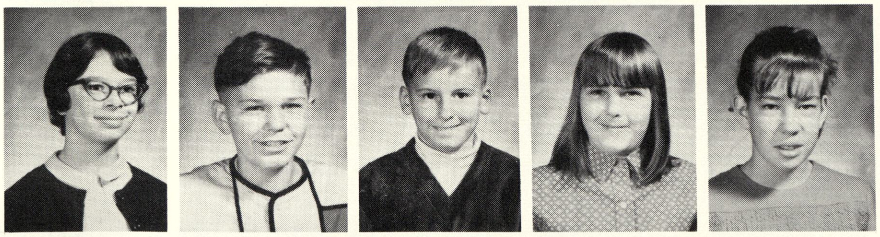

B. Wallert
D. Wenzel
J. Wenzel
P. Wunkel
S. York

Shields Elementary Kindergarten
P. M.

S. Ballosh
K. Bell
L. Berkobien
D. Bingham
M. Bilss
T. Brayman
V. Bryan

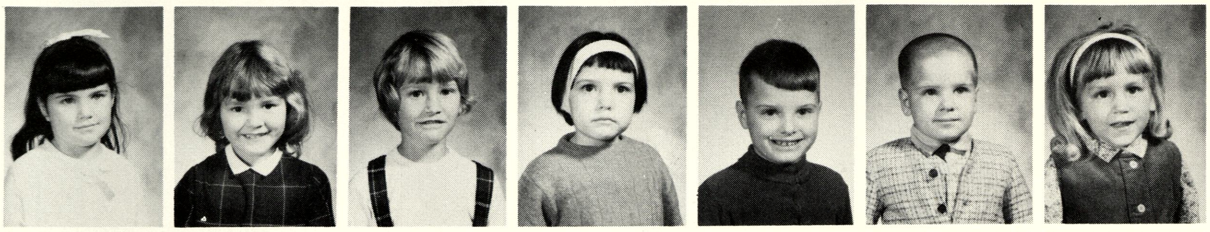

J. Chelenko
J. Davis
S. Dibble
B. Dice
K. Eddy
B. Essex
B. Frost

L. Garabelli
M. Johnson
T. Klenke
J. Klisch
M. Latvala
T. McInerney
C. Munson

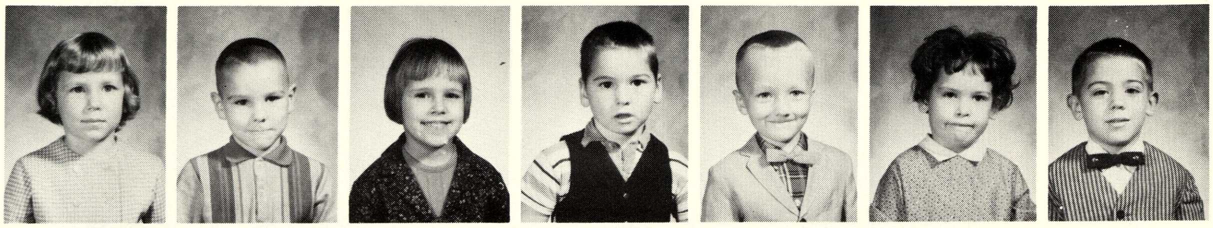

W. Naessens
J. Northrup
D. Pearson
D. Peters
C. Phillips
J. Roberts
R. Roberts

B. Robinson
C. Rohn
S. Rosencrans
C. Sharer
S. Smith
R. Sonnenberg
R. Temple

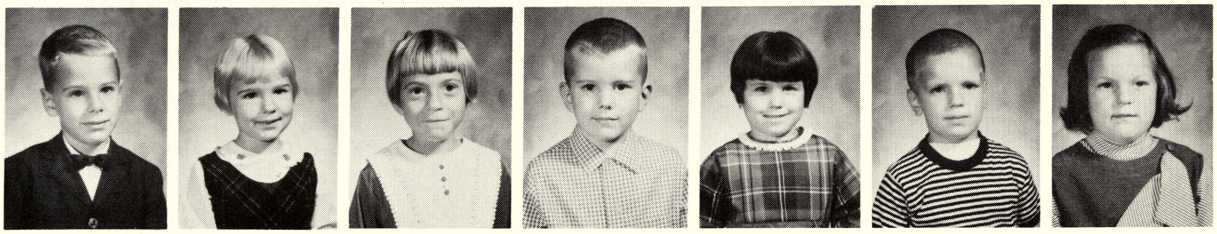

S. Todd
M. Tyra

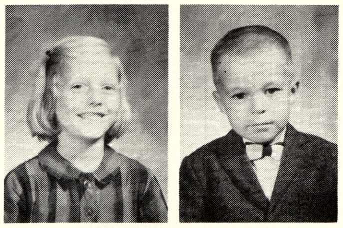

SNAPSHOTS

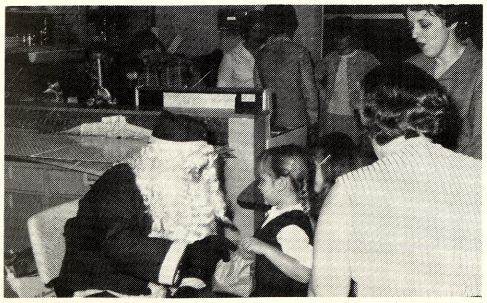

SANTA
CLAUS

Safety Patrol Boys Squad

Shields Elem. School

FRONT ROW: Scott Colpean, Mirle Lemaire, Don Simmons, Don Emeott, Dwight Parks, David Markle.
SECOND ROW: Keith Harrington, Jeff Morford, Mike Driscoll, Mike Martin Capt. Gary Egerer, Roy Hatfield, Steve VanBoxclare, Jeff Doutre, Ricky Pahssen.
THIRD ROW: Bill Parker, Dale Kellogg, John McFerson, Jeff Wenzel, Randy Bayn, Vence Stedry, Mike Hart.
FOURTH ROW: Mr. William Hausler, Advisor; Dan Smith, David Wenzel, Ron Upshaw, Randy Schibelhut, Dennis Hart, Domonic Favara. Absent: Capt. Bob Ecker.

Liskow Elem. School

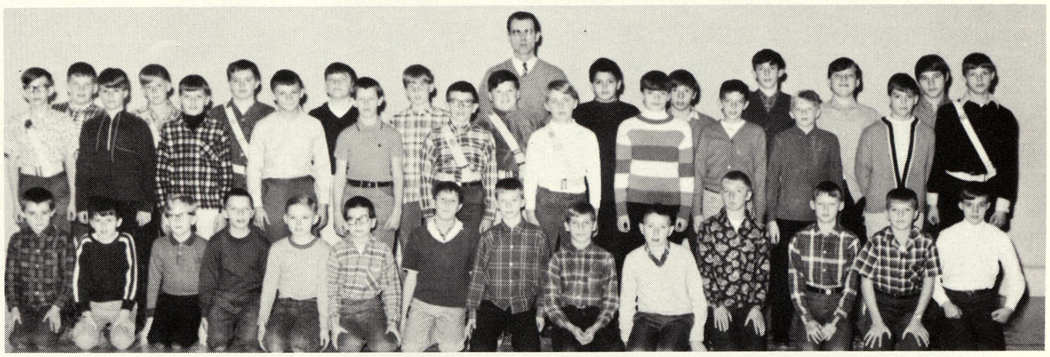

FRONT ROW: Terry Cichosz, David Jerry, John Sanford, Dennis Ottersky, Robert Smith, Greg Jakes, Donald Hyzer, La Vergne Adsit, Steve Ireland, Billy Handcock, Ronnie Viers, Mickey McMillam, Tim Wenzle, Don Campbell.
SECOND ROW: Mark Kirchheim, Mike Eddy, Jim Beam, Danny Terrian, Duane Rigg, Ed Tyra, Martin Dahl, Jim Theisin, Harold Kistler, Steve Loehr, Mike Griesmayer, Tom Adams.
THIRD ROW: Ed Borden, Steve Hamilton, Linton Knights, Jim Jordon, Robert Forslund, Steve Twietmeyer, Tim Bennett, Steve Taylor, David Kwater, Larry Gnatkowski, Mickey Toth.

Carr Elem. School

FRONT ROW: Gregg Domagalski, James Cay.
BACK ROW: John Roby, Gerard Mattes, Daniel Benkert.

Girls Service Squad

FRONT ROW: Esther Voelker, Vicki Brush, Kim Vohwinkle, Becky Ackley, Bev Haft, Kathie Easterling, Marcie Ray.
SECOND ROW: Sally Gardner, Debbie Northrup, Kathy Paulus, Judy Kellogg, Kitty Collver, Connie Day, Brenda Lasecki, Paula Werner.
THIRD ROW: Johnice McGarrity, Debbie Hirschman, LaVonne Baragar, Laura McDermott, Dawn Ofstedal, Karen Milbrandt, Sandy Hatfield, Judy Stone.
FOURTH ROW: Mrs. Kay McGarrity, Kathy Cavanaugh, Robin Spear, Krista Markey, Cindy Clement, Lynn Dilley, Debbie Peek, Cindy Fletcher, Mrs. Marilyn Spear.

FRONT ROW: Linda Arch, Karen Gauze, Lynette Tyra, Captain; Chris Kocks, Lieutenant.
SECOND ROW: Renee Christian, Jenny Griffin, Shiela Klein, Bonnie Lawrence, Frances Wade, Kathy Megerle, Karen McCoy.
THIRD ROW: Lynn Krueger, Pauline Wunkel, Dawn Miller, Brenda Kristalyn, Vicki Easterling, Donna Emeott, Kathy Marshall, Marie Flattery, Bonnie Wallert, Sue York.
FOURTH ROW: Mrs. Vera McKenzie, Advisor; Toni Lasecki, Debra Trylch, Debra Clark, Lisa Coleman, Catherine Mattes, Julie Nehmer, Lynn Krueger, Mrs. Marilyn Spear.

FRONT ROW: Joe Kiple, Dennis Peek, John Bills, John Briguglio, Ken Gauze, Jeff Carrick, Dale Buddle, David Roberts, David Gembrosky, Tim Schrems, George Simmons. SECOND ROW: Richard Ray, Bobby Kenel, John McKay, Walter Hildebrant, Mark Kellogg, Steve Davis, Robert Martin, Mike Yager, Bill Druelle, Tim Buckey. THIRD ROW: Jim Moore, Bev Schramke, Randy Bierlein, Chuck Latty, Stan Windy, Don Dierch, Dave Babcock, Jim Yearta, Bert Klich, Robert Rondo. FOURTH ROW: Mrs. E. Wilcox, Advisor; Randy Blackmer, Tim Schultz, Grant Chinery, Charles Bofferding, Kurt Young, Roland Thayer, Terry Fuller, Northrope Rice, Rusty Swanson.

Carr School Service Squad

FRONT ROW: Michele Budd, Michele Sallner, Kriste Perry, Linda Hoffman, Kathy Lawrence. BACK ROW: Charlotte Johnson, Colleen Barrigar, Diana Kundinger, Gwendolyn Clark, Sharon Chapman.

Liskow School Service Squad

FRONT ROW: Sherry Hunt, Pat Tyra, Jan Spaulding, Chris Hamilton, Sue Guston, Linda Vercoe, Valerie Hicks, Karen Miller, Kim Gordon, Susan Case, Ann Even, Peggy Hale, Marcia Stack, Joan Wright, Theresa Lazzaro, Carol Fowler, Tina Murphy. SECOND ROW: Julie Kiple, Paula Kowalec, Diane Hoffman, Vicki Hicks, Diane Morford, Joan Schultz, Sherry Wiltse, Lynn Edgar, Coralee Smith, Marcia Oldenburg, Dianne Bassinger, Christy Meyer, Vicki Brandt, Cathy Debinski, Debby Juhas, Mary Jo Toth.

THIRD ROW: Gail Kragenbrink, Jane White, Pat Shattuck, Sherlene Hamlin, Eileen Benkert, Roxanne Strunk, Susan Smith, Debby Hyzer, Julie Gorney, Vicki Yancer, Marcia Wilson, Barbara Glazier, Jill Ferchau, Delynn Morrison, Christine Picardi, Becky Fuller, Mrs. Hensler.

Snaps

Carr School 2nd. Graders
Trip to the James Twp. Fire Department.

Presentation of Picture to Mrs. Willcox
by C. Kocks and D. Markle.

ENGEL'S MARKET AND PARTY STORE

– Package Liquor Dealer –
7397 Gratiot Road – Shields
Quality Meats and Groceries
Keg Beer – Ice – Chapagnes
Imported and Domestic Wines
– Complete Diet Section –
Your Party Headquarters

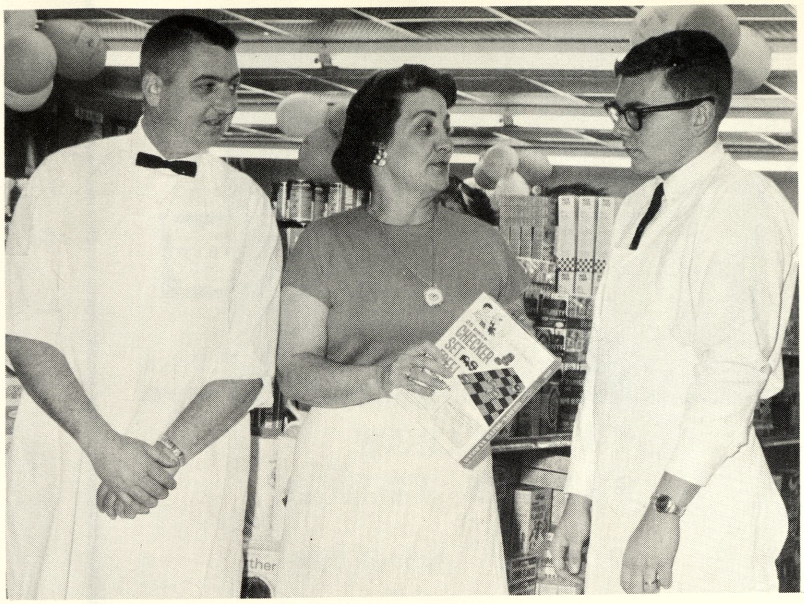

CLAYTON E. BROWN
Distributing Co.

WILSON'S DAIRY FOODS

PYRAMID OF QUALITY

PL 3-2097

1038 Sheridan
Saginaw, Michigan

SECOND NATIONAL BANK OF SAGINAW

8 Convenient Offices
Ample Parking
Full Service Banking
Member Federal Reserve System – Member F.D.I.C.

CALL
DELBERT HICKS
FOR
● AUTO ● HOME
● LIFE ● HOSPITAL
● COMMERCIAL

You're in good hands with
ALLSTATE
Insurance Companies
HOME OFFICE SKOKIE, ILL.

SW 2-7690

7160 Ronald Drive
Saginaw, Michigan

Henry Mattheis

"YUKON"

4860 STATE **SAGINAW**

Henry Mattheis
YUKON

FOOD •• COCKTAILS

OPEN SUNDAYS—Noon To 10 P.M.

WEEKDAYS—11 A.M. to 1:30 A.M.

COMMUNITY STATE BANK

SHIELDS BRANCH

Community State Bank
7303 Gratiot Road
Deposits Insured to $15,000.00
by Federal Deposit Insurance Corporation

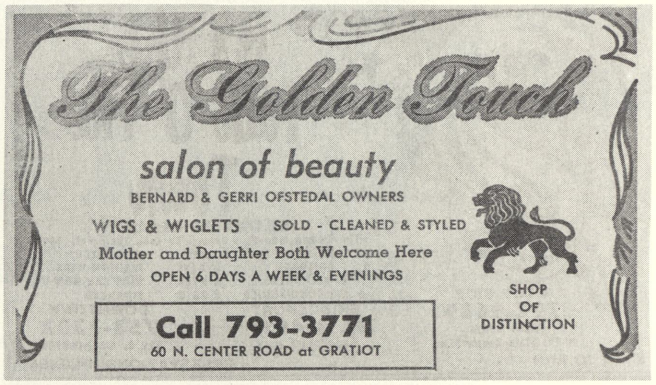

The Golden Touch

salon of beauty
BERNARD & GERRI OFSTEDAL OWNERS
WIGS & WIGLETS SOLD - CLEANED & STYLED
Mother and Daughter Both Welcome Here
OPEN 6 DAYS A WEEK & EVENINGS

SHOP OF DISTINCTION

Call 793-3771
60 N. CENTER ROAD at GRATIOT

W. L. CASE

409 Adams Street
Phone 754-7453
5700 Dixie Highway
Saginaw, Michigan

TEXACO ★ TEXACO

BILL'S TEXACO

7015 Gratiot SW 2-9005
Saginaw, Michigan

SCOTT'S

Groceries and Meats
Clothing and Shoes
7887 Gratiot Road
SW 2-2411

BERENICE BEAUTE CENTER

8035 Gratiot SW 2-5241

JOHN DAY REALTY

Homes - Farms - Commercial
John Day - Marian Day, Realtors
793-2221
Commercial - Jack Andrews 793-8018
Norma MacDonald 792-6413
Doris Robinson 793-0001
John Blackney 792-4324
Vern Jones 792-3973
6225 Gratiot at Midland Road
Saginaw, Michigan

G. W. ROENICKE CO.

5175 Swan Creek Road
Saginaw - Phone 792-4521

Factory authorized and qualified personnel
furnish complete lawnmower and engine service.
Tune up, overhaul, re-conditioning, precision
sharpening and blade balancing.
We service all makes and carry large
selection of parts.
Member: Michigan Lawnmower & Engine Service
Delta Engine & Mower Service
Assoc. Member: Tri-county Lawnmower Service

MIDWAY
COLLISION
Phone SW 2-2811
7575
BUMPING
PAINTING
WELDING

MIDWAY COLLISION

Bumping - Painting - Glass
Phone SW 2-2811
7575 Swan Creek Saginaw

Dale's COUNTRY MKT.
Koegel's
FRANKFURTS
LUNCHEON MEATS

DALE'S COUNTRY MARKET

Beer - Wine - Take Out
Quality Meats and Groceries
660 Adams Road SW 2-3311

MADDY MUSIC

4950 Gratiot at Center
Saginaw, Michigan 48603
Phone SW 3-4521

FRANK PACK'S BARBER SHOP

FRANK PACK'S BARBER SHOP

7855 Gratiot SW 2-2317
Two Barbers

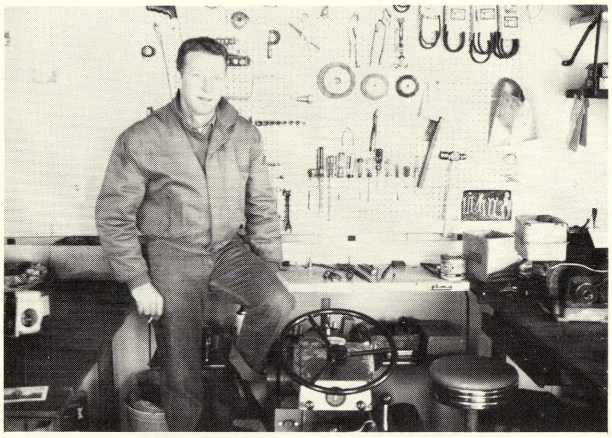

BILL'S MOWER SERVICE

Complete - Guaranteed
200 Briar Hill Lane SW 2-2198

FOOD MARKET
WEGNER'S

WEGNER'S SUPERMARKET

6902 Gratiot Road Saginaw
Quality Meats & Groceries
Select Frozen Foods
Packaged Liquor Dealer
Beer and Wine

SWAN VALLEY GOLF CLUB

9080 Gratiot Road 793-1110

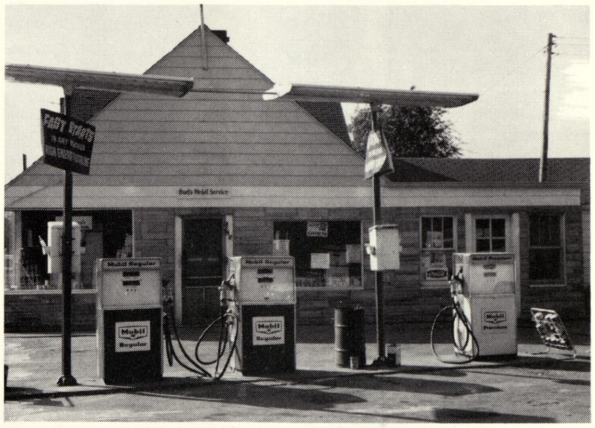
Mobil
Mobil
Mobil

BUD'S MOBIL SERVICE

75 Midland Road
793-5530

CROOKED CREEK SPORTS CENTER

Bowling & Golf
9387 Gratiot SW 2-6330

Arctic Refrigeration Co.
6939 WALLACE DR.
PH SW 2-7064
FLOYD
SAGINAW WEST

COMMERCIAL REFRIGERATION AND AIR CONDTIONING

Arctic Refrigeration Co.

FLOYD O. NOGGLE
PHONE SW 2-7064

6939 WALLACE DRIVE
SAGINAW, MICHIGAN

Westinghouse
HEATING AND AIR CONDITIONING

HAROLD JOHNSON HEATING

ELECTRONIC AIR FILTERS
& POWER HUMIDIFIERS

You can be sure . . . if it's Westinghouse

Call **SW 2-7221** For Heat Loss Calculation and Free Estimate

7137 GRATIOT

ACKLEY TV SERVICE

On All Makes and Models
Specializing In
Philco - RCA - Admiral
Member Tri-City TV Service Association
"You've Tried The Rest, Now Try The Best"
550 South River SW 2-4651

PETERS
COUNTRY STORE
JACOBSEN
LAWN · GARDEN EQUIPMENT
AUTHORIZED PARTS AND SERVICE
PETERS
GUN SHOP
SALES · PARTS · SERVICE
LAWN EQUIPMENT

PETERS' GUN SHOP AND COUNTRY STORE

Shields, Michigan
Fine Guns & Lawn Equipment

JAN'S BEAUTY SHOPPE

Complete Beauty Service
1779 S. River Road Shields
Tuesday thru Saturday
8:30 To 5:30
Evenings by Appointment
Phone SW 2-6700

LEONARD

CAMPBELL OIL COMPANY

Supplier of Leonard Products

1900 S. Niagara St. **Saginaw, Michigan**

Phone PL 7-0336

TAIT'S
HOBBY SHOP
TAITS
HOBBY SHOP
SLOTCAR
BONANZA
50% OFF!!

TAIT'S HOBBY SHOP

118 S. Michigan 793-9135
Model Planes - Cars - Boats - Trains
Slot Racing - Two Big Tracks
Model Rocketry Supplies
Crafts of all kinds

WALTER KLUCK NURSERY

Choice Evergreens & Christmas Trees
1020 Van Wormer Road

COCKTAIL LOUNGE
BOWL

40 Brunswick Lanes
Extensive Junior Programs
Ample Parking Quicky Snack Bar
Free Instructions

BOWL-O-MAT

6220 State 793-3010

FISHER'S GREENHOUSE

Flowers For All Occasions
7467 Gratiot Road
Phone SW 2-2531

HOME OF QUALITY... RIGHT PRIC

Turner's Fruit Farm

9230 Frost Road
SW 2-1131

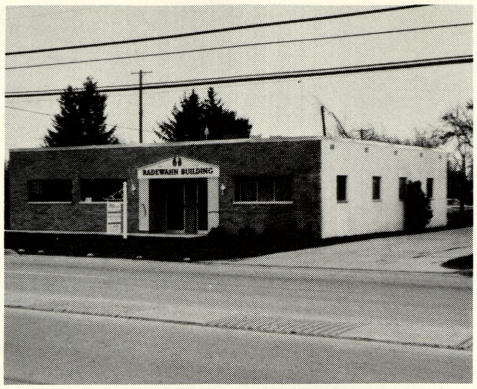
RADEWAHN BUILDING

CLARENCE RADEWAHN AGENCY

Real Estate - Insurance
7261 Gratiot
SW 2-8787

HART HARDWARE

5580 Swan Creek Road
Saginaw, Michigan
SW 2-1563

PAT O'BRIEN BUILDING
Carpet Lounge

PAT O'BRIEN INSURANCE AGENCY

Complete Insurance Service
6400 State Street SW 2-6651
Saginaw, Michigan

Suburban
CLEANERS
4 HOUR SERVICE
OPEN
DAILY

SUBURBAN CLEANERS

4 Hour Service - Odorless Cleaning
Pick Up and Delivery
6853 Gratiot Road Phone SW 2-6701

SCHREMS HARDWARE

"Mike" "Elmer"
4950 Gratiot Road
SW 2-8081
Your Friendly Homelite Dealer
Stop And See Us

Don
Brady
℞
Drugs

DON BRADY DRUGS

7835 Gratiot Road
Prescription Pharmacy

VALENTINE HARDWARE

7886 Gratiot Road

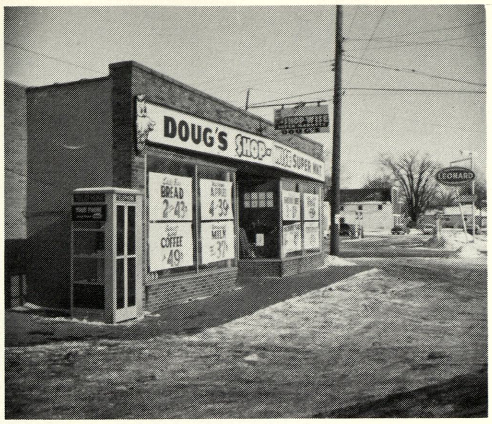

DOUG'S SHOPWISE SUPER MKT

7000 Gratiot Road
At the stoplight in Shields
Phone SW 2-2251

GREETING CARDS
GIFT

OTTERSKY'S PATENT MEDICINES

Pay Telephone, Consumers and
Water Bills
Fountain Service
SW 2-5051

MELCRAFT MARINE AND HOBBIES

Mel Bluemlein - Owner Since 1937
813 E. Genesee - Saginaw
PL 2-3092

MELCRAFT BOATBASIN

101 Lee Street on Saginaw River
Complete Marine Facilities - Docks - Gas
Sales and Service
PL 4-0362

THE J. W. IPPEL CO.

Dry Goods
Court & Michigan
Est. 1891

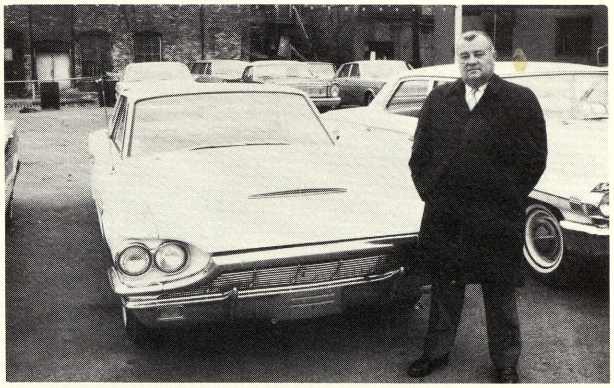

Compliments of
Bernie Call

E. F. WIENEKE CO.

793-9500

WIMPY'S
AUTOMATIC
TRANSMISSION SERVICE

WIMPY'S

Automatic Transmission Service
Used Cars
Phone SW 2-6841 7660 Gratiot
Saginaw, Michigan

VALLEY NATIONAL BANK

VALLEY NATIONAL BANK

Green Acres Plaza
4550 State Street
Complete Friendly Banking Service

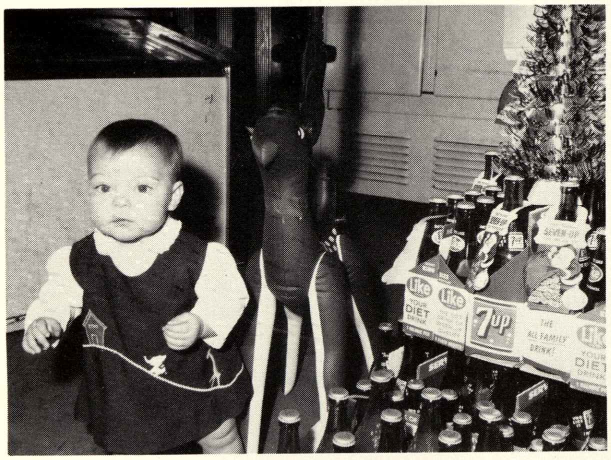

SCHARK'S PARTY SUPPLY

Mobil Gas and Oil
Groceries, Beer and Wine
5954 Swan Creek Road Saginaw, Michigan

Ken's Leonard Service

24 Hour Wrecker Service
6994 Gratiot SW 2-8551

Jack Gridley Music Studio

Green Acres Plaza
Thomas Organs & Kimbal Pianos

A big THANK YOU to the many business people for obtaining ads from us this year. We appreciate your co-operation very much.

Shields Yearbook Staff
1967-68

Compliments of a Friend

BOCK PHARMACY
4995 State Street
Phone SW 2-8745

NUECHERLEIN'S JEWELRY
114 N. Michigan Avenue
Phone SW 3-8038

IRENE'S A & W ROOT BEER
Corner of Gratiot & Granger
Saginaw, Michigan

GRANVILLE SHOES
128 N. Washington
Phone PL 3-2456

BYRON & BARBER PHARMACY
Gratiot at Elm Street
Phone 752-6118

SMITH HARDWARE COMPANY
600 Gratiot Avenue
Phone PL 4-6593

ROGER RIGGLE CONSTRUCTION COMPANY
5425 State Street
Phone SW 2-8425

Congratulations to the
Class of 1967
TYPEWRITER EXCHANGE

WILLIAM WEIR-GENERAL CONTRACTOR
7497 Gratiot Road SW 2-3281

ROLFE'S GARAGE
7717 Gratiot Road SW 2-1238

WALTER FEHN ACCORDIAN-GUITAR STUDIO
121 South Elm PL 5-1978

AUBRY CLEANERS, DYERS & SHIRT LAUNDERERS
214 Janes Street, Saginaw, Michigan PL 5-8181

BUGGIA'S WALLPAPER and PAINT
410 Court Street - Saginaw

BOEHLE'S GREENHOUSE
5080 Swan Creek Road SW 2-2039

MASTER CLEANERS by SERVICE MASTER
7648 Gratiot SW 3-7439

HENRY FRICK JR. - PLASTERING
690 S. River Road SW 2-5206

MEADS GROCERY and GAS STORE
5230 Swan Creek Road

WOHLFEIL HARDWARE and TOOLS
5818 State Street SW 3-8030

BILL SALVER'S CARPET LOUNGE
6398 State Street SW 3-2350

PERKINS CURTAIN and DRAPERY LDRY.
916 Gratiot Road PL 2-6406

MARY-JEANNE YARN SHOP
70 North Center SW 3-3733

ARMY and NAVY STORE
409 E. Genesee PL 5-9035

KEN ABBE INSURANCE AGENCY
2115 Bay Street, Saginaw, Michigan

A.A.A. OFFICE EQUIPMENT CO.
312 N. Michigan Avenue SW 3-0656

SAGINAW PHOTO SUPPLY
515 East Genesee PL 3-5481

RUSS' SHOE REPAIR
620 Gratiot, Saginaw, Michigan

HAROLD W. BURK
Real Estate Broker

MORLEY BROTHERS
Saginaw, Michigan PL 5-8121

SHIELDS BODY SHOP
6937 Gratiot Road SW 2-7041

HILLCREST BEAUTY SALON
10682 Swan Creek SW 3-5750

NORM'S HOME SERVICE
7326 Gratiot SW 2-0520

L. C. BEAUTY SHOP
205 N. River Road SW 2-5651

LITTLE PIGS BARBECUE

SEBALD'S BAKERY

SHIELDS MARATHON

SHIELDS RENTAL SHOP

CONSUMERS AUTO PARTS

BUD SNOW BUILDERS

BUJOUVES SHOE REPAIR

SCHULTZ and FULLER HARDWARE

Mrs Holmgren,
One of the great
teachers of our
time
Good Luck
Forever
Mary Hart

Autographs

To an excellent
English teacher
Joni Gardner

Mrs Holmgren
Is a real good
English teacher.
Who I have enjoyed
having.
Ann Miller

Good Luck
in the Future with typing
Fred Kehr
#67th

Dave
Sawicki

To the nicest teacher
I look up to and
respect.
Paul Marshall

"Mrs. Holmgren"
I think I'll
always remember you
because of your kindness.
Good Luck to the best
teacher I've had.
Fred L May

Dale Noy

-Mrs. Holmgren-
To a very nice
teacher who I've
had for two years
and had a lotta
fun in her classes

Mike
Lemaire

-Mrs. Holmgren-
To a very good
and one of the friendlyest
teachers I have. Best
Wishes in the coming
years.

Mary
Quist

To the
best teacher
I've ever had
that teaches English
so well. Good Luck in
the future and watch out
for all those wise hunters.
See you next year.
Love always,
Jan
Kerr

"66-67"

Mrs. Holmgren
A teacher I have
known for three years
Janet Wenzel

Mrs. Holmgren,
to one of the nicest
teachers in this school.
Good luck.

Sue Borugai

Mrs. Holmgren,
Your the first teacher
who taught me how to type,
isn't that a coincidence?
Val Hoffman

Mrs. Holmgren,
Good luck with
the rest of your students
and I wish they will like
you as much as I do.
Larry Monaghan

To a nice teacher
who I've known for
a long time
Dennis Kron

Mrs. Holmgren,
a very nice woman
Sherri Matzke

To a good english
teacher,
Tom Hatfield
P.S. Hope I see you
next year

To a pleasant teacher
whom I find it nice to
be around.
Gary Miller

I have enjoyed
being in your
home room

To a nice teacher
Gary Jacques

Arthur
Munro

Mrs. Holmgren
a nice teacher who I
had the pleasure of
learning how to type
from

Jim Daepher
"67"

Real nice having you
as a typing teacher
Tom Arko

To the nicest
teacher in the
school Mark
Kehn

lmgren.
y nice person
friendly personality.
Wendy B.

to a wonderful homeroom
teachear who I had
the best of time with
Best wishes John Griesmayer

Mrs. Holmgren,
To a nice teacher
that I learned
how to type
from.
Sandy
Winoty
"70"

To a very nice Home
Ec. teacher and typing
teacher.
Julie Boehringer

To one of the nicest
teachers in the school.
The best homeroom teacher
I had ever had. I hope I have
you next year for a couple
of classes at

Mrs. Holmgren
The greatest
typing teacher there is.
Hope I see you again.
Mary Jaffas
"67"

"Mrs Holmgren"
To the
best english
teacher
ever had
Ralph Barker

Mrs. Holmgren,
To the nicest,
sweetest person I've ever
known. It was a real pleasure
having you as a typing teacher.
Luv Y
Yvette Yearsley.

PUBLIC LIBRARIES OF SAGINAW
3 1390 01306 4637